Associated Press And United Press Leased Wires

The Portsmouth Daily Times.

News While It Is News And Best Features Obtainable

ENTERED AS SECOND-CLASS MATTER POST-OFFICE, PORTSMOUTH, OHIO | VOLUME TWENTY-NINE | PORTSMOUTH, OHIO, THURSDAY, JANUARY 25, 1923 | 16 PAGES TODAY | SINGLE COPY Daily 3c Sunday 5c | BY CARRIER PER WEEK Daily Except Sunday 15c Daily and Sunday 20c

STRIKE TIES UP RAILROADS IN THE RUHR; FRENCH PLAN FURTHER MILITARY MOVES

WOMEN SIT ON MEN PRISONERS TILL OFFICERS ARRIVE

"Ladies Of Cu Klux Klan" Raid Bootleggers' Nest

OKLAHOMA CITY, January 25.—(By the United Press)—The "ladies" of the Cu Klux Klan were in the field against violators of the law in the southwest today.

Six of the ladies in full regalia—light blue flowing robes and masks with a white cross on their breasts—raided a bootlegger's nest near here last night, taking prisoners and seizing evidence, according to reports from the police today.

Federal agents were called in to legalize the raid and take charge of the prisoners after the women had completed their work.

The masked women drove to the den in automobiles and without warning closed in from all sides.

A brief tussle followed and two women were taken prisoner. Hair pulling, scratching and kicking were resorted to, however, before the women in the place were subdued. Four of the ladies sat on the prisoners until the federal officers arrived.

Russ Refugees In Philippines

MANILA, P. I., January 25.—(By the Associated Press) — Admiral Stark, exiled anti-soviet leader of Vladivostok arrived at Mariveles quarantine station today with five ships of his fleet of Russian refugees. Five other ships of the homeless flotilla, are expected to arrive in a few days from China.

Governor Geneal Leonard Wood, who has left for an inspection tour in Zambales province, will visit the Russians before returning to Manila, with a view of determining what is to be done with them.

Yanks Board St. Mihiel For Homeward Voyage

ANTWERP, January 25.—(By the Associated Press)—The transport St. Mihiel with the last of of the American troops from the Coblenz bridgehead on board, sailed for the United States at 5:20 o'clock this afternoon.

ANTWERP, January 25.—(By the Associated Press)—A hearty welcome from the Belgian nation awaited the homeward bound American troops upon their arrival here this morning to board the transport St. Mihiel.

M. Deveze, the minister of war, paid a glowing tribute to America's part in the great conflict.

"The Belgians will keep in pious memory those American heroes who fell upon Belgium's soil," he said. "We shall derive from our common souvenirs and our common bereavements a confiding and reciprocal affection that distance can never weaken."

The minister recalled the generous aid accorded by America to the civil population of Belgium, and said in conclusion:

"We wish you bon voyage toward your America which in the darkest hours we felt to be so near us in thought and heart."

SAVANNAH, GA., Jan. 25.—(By the Associated Press)—This city is planning a great ovation upon the arrival of the American troops from Germany.

Weygand Heads French Troops In Germany

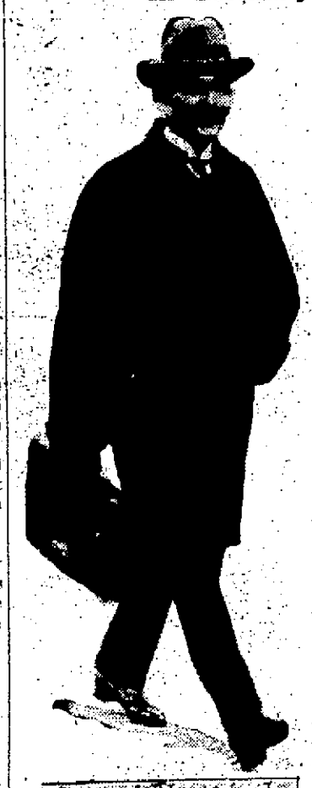

General Weygand, Marshall Foch's right-hand man, regarded as responsible for much of the Allied strategy that won the World War, is reported to have been chosen by the French Government to succeed General Degoutte in command of the French troops in the Ruhr District.

Tannehill Appointed

COLUMBUS, O. Jan. 25—(By the A. P.)—Joseph W. Tannehill, democrat, of McConnellville, today was appointed state building and loan superintendent to succeed Joseph W. Pragh of Xenia. Tannehill was a member of the 1912 constitutional convention and was connected with the state auditor's office during the Donahey regime.

Coroner And Relatives In A Row Over Body

PHOENIX, Ariz., Jan. 25—(By the A. P.)—The rigid body of George W. Stevenson, was at his family home here today pending the outcome of a controversy between Coroner Fred C. Bolen, and members of the family as to whether the body should be removed to an undertaking establishment as a corpse.

Two doctors, one of them county physician Harry J. Felch, have pronounced Stevenson dead. Members of the family declared is is a case of suspended animation and that they would not allow the body to be removed.

Coroner Bolen said that unless the body was removed today he would take legal steps.

HAMBONE'S MEDITATIONS

By J. P. Alley

Mary Miles Minter To Marry Playwright

LOS ANGELES, CAL., January 25.—(By the Associated Press)—Mary Miles Minter, whose contract with the Famous Players-Lasky Corporation recently expired, has announced that she was "through" with motion pictures, according to the Los Angeles Times today.

Miss Minter said she planned to go east to buy a country home at Westchester, N. Y., study music, return to the stage and perhaps to marry, the paper said. She "intimated" she would marry Louis Sherwin, playwright and scenarist, when he obtained a divorce from his wife, the Times said.

Miss Minter and the interviewer went together to Sherwin's home here where Sherwin stated he hoped to marry Miss Minter as soon as legally possible, said the Times story. He said he planned to file an action against Mrs. Sherwin, from whom he has been separated since 1914, according to The Times.

"Baby Mine"

Negroes Heed Warning; Flee

BLANFORD, IND., January 25—(By the Associated Press)—This little coal mining town was quiet today and all negro families had moved away following the warning issued by a number of white citizens, that unless the colored man who attacked an eleven year old white girl was turned over to them before noon yesterday, they would be run out of town.

When the "zero hour" approached the last of the negroes were on their way to Terre Haute and Clinton, near here.

An investigation of the attack and of the orders issued by the citizens for negroes to move, was being made today by Captain H. A. Collins, of the Indiana National Guard, who was ordered here by Governor Warren T. McCray. The governor in communication with the sheriff and prosecuting attorney, said that none of the negroes so long as they did not violate the law would be compelled to leave.

Author of Boxwell Exams Dies

COLUMBUS—Alexander Boxwell, attorney, of Franklin, author of the Boxwell law providing for examination of students entering high school from rural schools, died at Dayton.

Buys It Back For Half Price

AKRON—Last week John Botz sold his soft drink parlor to Anna Stifinie for $150 now he has bought it back for half the price at order of Judge Pardee when woman was charged with violating Crabbe liquor law.

Asphyxiation Victim Dies

CLEVELAND—Woman victim in double asphyxiation tragedy in home of John Kutschura, identified as Mrs. Mary Lash, 40.

Copeland Warns Bankers

NEW YORK—United States Senator-elect Copeland tells New York bankers that there is much discontent in this country, only needing leadership, and that he could raise an army that would smash the community.

Plan New Labor Union Bank

CLEVELAND—Warren Stone announces that Brotherhood of Locomotive Engineers will seek charter for New York City Bank to be owned absolutely by labor union.

Geraldine May Kiss And Make Up

NEW YORK—New York City hears reports of possible reconciliation between Geraldine Farrar and Lou Tellegen, story getting impetus soon after death of Miss Farrar's mother.

Five Women On Jury

COLUMBUS—Five women on jury trying Loomie Cumins for murder of Patrolman Koehler last November 20.

Dr. Grant Faces Heresy Trial

One of the most sensational heresy trials ever held in America faces Rev. Percy Stickney Grant, rector of the Protestant Episcopal Church of the Ascension, Fifth Avenue, New York City, as a result of his refusal to recant his statement that Christ could not be held the equal of God and "to accept the faith of the Church as set forth in the Apostles' Creed," as demanded by Bishop William T. Manning. Dr. Grant also refuged the Bishop's demand that he resign. Dr. Grant has long been in the public eye because of his radical tendencies and because of the Open Forums formerly held in his church which were halted by the Bishop because of the radical remarks made there. Dr. Grant is engaged to marry Mrs. Philip Lydig, well-known New York beauty, but that marriage has been forbidden because Mrs. Lydig has been divorced from W. E. D. Stokes, of "shooting showgirl" fame, and from Major Lydig, both of New York.

Ohio Towns Demanding Removal Of Officials

COLUMBUS, O., January 25.—(By the Associated Press)—Action by Governor Donahey on the request of Alliance citizens that he name a special prosecutor to act with a special grand jury in an investigation of alleged laxity of law enforcement in Stark county, will await the presentation of formal charges supported by affidavits and necessary proof to the governor, it was said today at the governor's office.

A delegation of Alliance citizens called on Governor Donahey late yesterday and requested that an investigation be made of law enforcement conditions in Stark county. The request followed close on the heels of the suspension last Thursday of Mayor Herbert H. Vogt, of Massillon, on charges of alleged misconduct.

A delegation of Salem citizens also called on Governor Donahey yesterday and requested the removal of Mayor J. W. Post, of that city, on general charges of alleged lax law enforcement. Decision in the matter, the governor indicated, must await documentary proof which he asked be submitted to him.

Alliance citizens asserted in their statement to the governor that 65 murders have been committed in Stark county within the last two years with few, if any convictions. Citizens told the governor six murders had been committed in Alliance in the same period but one indictment and no convictions. Alleged laxity of liquor law enforcement and permitting of vice and gambling by Alliance officials was also asserted by the citizens' committee.

Governor Donahey promised a thorough investigation.

Mayor Knows Nothing About It

ALLIANCE, O., January 25.—(By the Associated Press)—Mayor Norman W. Clark stated today that he had no intimation that he was among the officials charged with lax enforcement of the law, but if such was the case, he said he will await a summons from Governor Donahey.

Other city officials stated that they knew nothing in advance of the appeal made to the governor in connection with the Dr. O. C. Walker murder, and non-enforcement of the law in Alliance.

"The murderer of Dr. Walker is well known in Alliance and his identity is known to more than one person," one member of the delegation to the governor, is quoted as declaring today.

"Yet every attempt to get the real facts has been balked. We are determined now that the truth shall be brought out."

"County Prosecutor C. B. McClintock stated that he is responsible only for what has been done in the criminal division of the prosecuting attorney's office since January 1, 1923. The Walker murder took place 15 months before he took office and that at no time was he in the grand jury room during the time that inquisitorial body probed the crime.

Demands Legislation To Protect Hawaiians

WASHINGTON, Jan. 25—(By the A. P.)—Immediate legislation for the national defense in the Hawaiian Islands and for the prevention of commercial and political domination of the territory by alien races, particularly the Japanese, is recommended in a report submitted to Secretary Davis of the department of labor, by a commission he appointed in November to investigate labor conditions in the islands. The commission also recommends establishment in Hawaii of a representative of the department of labor to keep the department informed of conciliation to safeguard the interests of labor drawn from other parts of the United States and its territories and to supervise the importation and treatment of imported labor.

The report, which was made public today says that "attention should be especially called to the menace of alien domination and that the present policy of 'parental adoption' and importation of 'picture brides' by the Japanese should be stopped, because these practices have defeated the purpose of the "Gentlemen's agreement" to curtail common labor importations by augmenting the supply to such an extent that it will soon overwhelm the territory numerically, politically and commercially."

CAPITOL JOKES

By Harry M. Wurzbach
U. S. Representative From Texas, Fourteenth District

MALL boys hit the nail on the head with uncanny accuracy at times.

I remember a dialogue which I overheard between a rather pharisaical father and his seven-year-old son in San Antonio.

"Father, when you were a boy like me did you go to Sunday school every Sunday?"

"Why, yes, son! When I was your age I went to Sunday school every Sunday. I was very eager to go to Sunday school."

"Well," observed the boy, "it's not doing me much good, either."

Pioneer Dry Goods Merchant Dies

XENIA—W. Clark Hutchison, 88, pioneer dry goods merchant, and senior member of the firm of Hutchison and Gibney, died here.

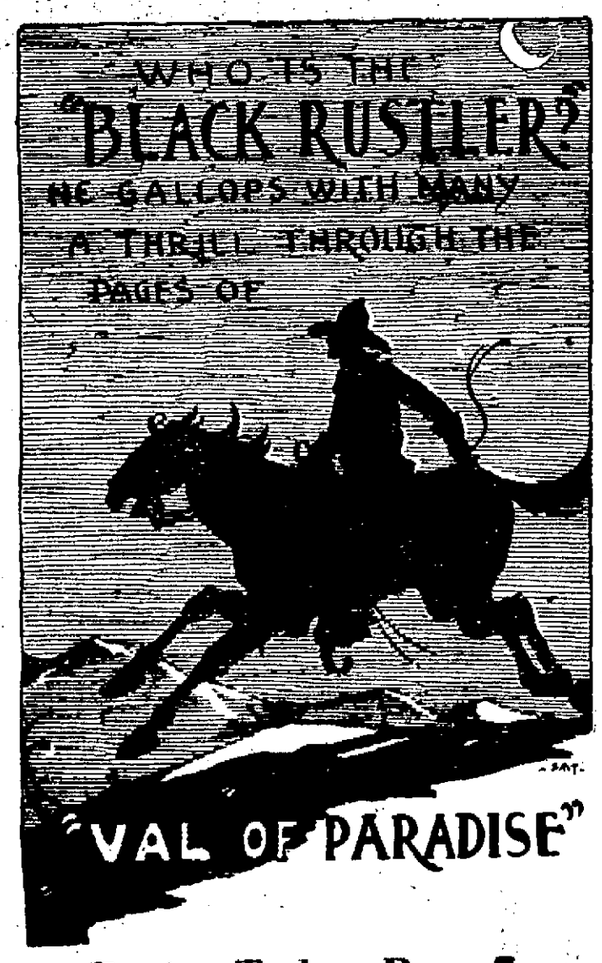

Begins Today—Page 7

Rail Strike Protests Fining Of Germans

VIOLENT RIOTING IN DUESSELDORF

DUESSELDORF, January 25.—(By the Associated Press)—Violent manifestations occurred in the streets of Duesseldorf this evening in connection with a general two hour strike in protest against the French occupation and as welcoming demonstration to Fritz Thyssen. Several shots were fired by the French in quelling the disorders and one German was wounded.

(By the Associated Press)

The Germans seem to have made good their threat to tie up the Ruhr Valley railways.

Duesseldorf advices are that traffic throughout the valley and the adjacent occupied territory, is paralyzed by the railway men's strike.

The French are making preparations to operate the roads with outside railway workers. Reports from various sources indicate the process of collecting these men from different parts of France is well under way. It is also reported that railroad men, miners and other workers are to be imported from Czecho-Slovakia and Poland.

The French are reported as making preparation to use sterner military measures in order to combat German resistance and putting of the occupation on a systematic basis.

It is assumed in Paris that General Weygand will take chief command of the occupation. The German mine owners have promised the Ruhr miners full pay in case of a strike or a shutdown forced by circumstances.

Everything was quiet in Mayence today following last night's demonstration over the court martial verdict fining Fritz Thyssen and his fellow magnates.

Russia Ready For War If Poles Attack Germans

MOSCOW, Jan. 25—(By the A. P.)—The Russian press continues to warn Poland and the public that Russia might be drawn into a European war if Poland attacks Germany.

However, if the higher government officials are worried over the possibility of a conflict, they do not display their apprehension. M. Trotsky, after spending a week in the country returned to Moscow yesterday and plunged into internal rather than international affairs.

The foreign office indicates that the warnings to Poland have been issued only by the press and that no notes have been sent to that nation. Russia, nevertheless, maintains a watchful attitude.

POLES MOBILIZING EX-SERVICE MEN

LONDON, January 25—(By the Associated Press)—A semi-official news agency in Berlin is in receipt of information from Warsaw that the Polish war minister has ordered men of the Polish and former German armies whose service time has expired and who are familiar with the operation of railroads, mines, smelting and postal services to hold themselves at the disposal of the French government, says a Reuter's dispatch.

The men will be shipped from Danzig to the Ruhr, the dispatch reports. They must be fully acquainted with the German language and are guarantee high wages.

France To Stay Until She Gets Satisfaction

DUESSELDORF, January 25.—(By the Associated Press)—General Weygand, Marshal Foch's chief of staff, arrived here from Paris today and immediately went into conference with General DeGoutte to consider the application of sterner military measures against the Germans.

"France is here to stay until she gets complete satisfaction from Germany," said M. LeTroquer, minister of public works, who accompanied General Weygand.

The measures were to be considered in view of a lengthy occupation of the Ruhr, it was said. "If Germany thinks her policy of resistance and sabotage will make France deviate one jot from her resolution to bring the Germans to terms and collect reparations, she is sadly mistaken," said M. LeTroquer to the correspondent on his arrival. "France is here to stay until she gets complete satisfaction from Germany. There can be no desire on our part to retreat. If Germany can stand this situation, created by herself, we likewise can."

M. Guillaume, an expert of the ministry of commerce in Paris, has arrived here to assist M. Coste, French head of the control commission.

Railroad Strike Spreads Rapidly In Ruhr

DUESSELDORF, January 25.—(By the Associated Press)—The railroad strike has spread with great rapidity since the mine directors were fined at Mayence and today it was effective over the greater part of the Ruhr.

No north, south or eastbound passenger trains left Duesseldorf after six o'clock this morning and the Paris-Berlin train was stalled in the station here. Service to Essen was completely interrupted.

(Continued on Page Six)

Free To Continue Under Old Pact

CLEVELAND, O., January 25.—(By the Associated Press)—Sixty-two hand blow glass making companies and some 2,000 workmen employed in plants in many parts of the country were free today to continue operations under the old two period agreement, drawn by the wage scale committee of the National Association of Window Glass Manufacturers and National Window Glass Workers' Association.

Federal Judge D. C. Westenhaver late yesterday declined to extend a temporary restraining order against the agreement, issued by Federal Judge Killits here on January 5.

Judge Westenhaver took the application for a permanent injunction under advisement, however.

Two Residents Of Cork Executed

WATERFORD, IRELAND, January 25.—(By the Associated Press)—Two men named O'Reilly and Fitzgerald, residents of Cork, were executed at the Waterford infantry barracks this morning. Both had been found guilty of possessing arms.

Billy Butt-In
THE TIMES WEATHER MAN

Keepin' this rain from gettin' beyond control is as hard as tryin' to keep the public from goin' on the war path about the weather. Here's for tomorrow:

OHIO—Unsettled tonight. Friday slightly warmer. Rain or snow.

KENTUCKY—Cloudy and warmer tonight. Friday unsettled and warmer with probably rain.

The extremes in local temperature today were: High, 38; low, 31.

LYRIC

THREE DAYS COMMENCING TODAY

Man to Man

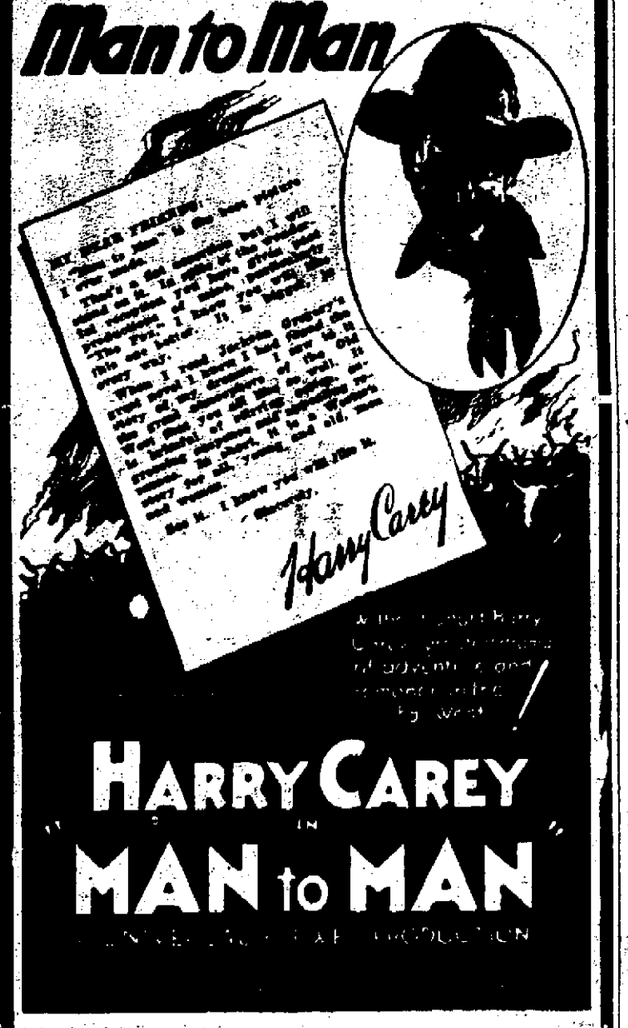

HARRY CAREY IN "MAN to MAN"

JOHN P. THACKER, VANCEBURG'S OLDEST CITIZEN PASSES AWAY AT AGE OF 104

Special To Times

VANCEBURG, KY., Jan. 25—John P. Thacker, a son of Nathaniel and Louisa Thacker, who was born near Irvine, Estell county, Ky., October 14th, 1819, find was 104 years old, died at the home of his daughter, Mrs. Rhoda Polly, yesterday.

Mr. Thacker was a very active man and attributed his good health and long life to his hard labor in the open air and plain food.

Up to about eight years ago he was always employed in some form of farm work, often the heaviest kind.

Thacker had been married twice and was the father of 21 children, nine of whom survive. The first wife, Lucindy Jane Thacker, died some thirty-five years ago. His second wife, Iva Belle Thacker, who is an invalid, is with her son, Ottie Thacker, near Flemingsburg, Ky.

When Undertaker Stanley Kimble was called he immediately telegraphed to the deceased's eldest son, S. T. Thacker, who is at his winter home in Kissimmee, Fla. He wired back stating that on account of his health he could not come north at this time.

Of the other surviving children, Zachariah lives in Cincinnati; Melvin resides on Eleventh street in Portsmouth; Allen is at Springdale, Ky.; Lora is at Goddard, Ky.; Mrs. Rhoda Polly is in Vanceburg and Mrs. Sallie Durham is at Glenn Springs, Ky. John P. Thacker, Jr., another son, is at Kissimmee, Fla.

These and many grand-children and great-grand-children are left to mourn Mr. Thacker's death.

The funeral will be held tomorrow morning at eight o'clock at the home of Mrs. Polly. The sermon will be preached by A. F. Felts of the M. E. Church. Interment at Bethel cemetery, near Tolesboro, Ky.

PARAMOUNT SALAD DRESSING
Makes Meals Appetizing

Neudoerfer, Silcox Co.
Distributors

OLD-TIME COLD CURE—DRINK TEA!

Get a small package of Hamburg Breast Tea at any pharmacy. Take a tablespoonful of this hamburg tea, put a cup of boiling water upon it, pour through a sieve and drink a teacupful at any time. It is the most effective way to break a cold and cure grip, as it opens the pores, relieving congestion. Also loosens the bowels, thus breaking a cold at once. It is inexpensive and entirely vegetable, therefore harmless.

—Advertisement

Comfort Your Skin With Cuticura Soap and Fragrant Talcum

Soap, Ointment, Talcum, 25c. Everywhere. Samples free of Cuticura Laboratories, Dept. X, Malden, Mass.

Auto Licenses, 1922, To Be No Good After Feb. 15, Brown Rules

COLUMBUS, O., Jan. 25—Secretary of State Brown today announced that February 15 would be the last day on which 1922 automobile licenses can be used.

He previously had announced the last date as January 25th.

NEW GINGHAMS

The first gingham frocks of the season come in large checked and plain patterns, and are trimmed with bands of coarse white linen crash.

OUR SHARE IN PORTSMOUTH'S GROWTH

The Royal Savings and Loan Company has been an influential factor in the growth of Portsmouth.

It has been directly responsible for the erection of a large number of houses. It has been the means of enabling a great number of young people to purchase their own homes, and to pay for them in a sensible, thrifty way.

Any Institution that creates wealth in the form of houses, which enables people to purchase homes, and which encourages thrift and sane living is a real factor in a community's progress.

Our plan will help you get what you want. Ask us about it.

6 Per Cent Per Annum Payable Twice A Year

The Royal Savings And Loan Co.

Gallia Street On The Square

THE GUMPS—O, HAPPY DAY!

Look for the Store that displays this Sign!

$1000 in Cash! Come in and let us tell you how easy it is

Contest extended until February first

Two Sets of Cash Prizes—
Your Chance to Enter Both Contests and Win a Prize in Each!

YOU have heard of Franco-American Coffee—folks who drink it call it the finest coffee in the world. The finest coffee certainly deserved the finest package. So we searched all over for a suitable container. Finding none on the market quite up to the standard of our coffee, we invented one of our own—an *all-metal airtight can* that will retain indefinitely all the original deliciousness and flavor of Franco-American Coffee—constructed with an inner seal and a friction top *besides* that stays sealed until the last grain of coffee leaves the can—the greatest improvement in coffee *in the cup* since the creation of Franco-American Coffee.

Can You Create a Name for This Feature?
Can You Create a Slogan for This Coffee?

Ask your grocer for complete information and an "Entry Blank"—contest closes January 20th

YOUNG & GRIFFIN COFFEE COMPANY, Inc.
97 Water Street, New York

Franco-American Coffee

The NEW EDISON

Perfected by Mr. Edison at a cost of $3,000,000

The only phonograph which sustains the test of direct comparison with living artists

FIRST with Broadway Hits

Yours for $_____

Make a cash payment of any amount convenient; then let the following payments take care of themselves on our Budget Terms.

The matchless New Edison will be delivered at your home as soon as you can come in and talk over the necessary arrangements.

This is the phonograph that actually Re-Creates the golden voices of famous artists. It will give you many delightful hours of music, saving the cost of more costly entertainment elsewhere.

RICE BROS.
Licensed Dealers

SOCIETY

Mr. and Mrs. Clyde Knost (Dorothy Kinsey), a bride and groom of recent date, were tendered a delightful reception last evening by the members of the Central Presbyterian church, at the beautiful home of Mr. and Mrs. H. B. Murray on Offnere street. The spacious rooms were adorned with fragrant baskets and bowls of pink and white sweet peas, and more than one hundred members called during the reception hours.

The guests were greeted at the door by little Miss Marie Murray, attractive young daughter of the household. In the receiving line with the honor guests were the members of the church choir, Mrs. Knost being the efficient organist, and Mr. Knost one of the popular soloists.

After extending congratulations and best wishes to the happy couple, and wishing them a long and happy wedded life, the callers were invited into the dining-room to partake of delicious refreshments by the Misses Lena and Edna Hauck. The table was centered with a lovely bowl of sweet peas, and the other appointments were carried out in the same delicate tones. Assisting in passing the refreshment plates were the Misses Myrtle Purtlow, Eleanor Egbert, Erma Schirrman.

An enjoyable feature of the evening was the rendition of several vocal numbers by Mr. Clyde Knost.

Mr. and Mrs. Knost were presented with a handsome silver percolator and silver tray by the guests present as a token of the high esteem in which they are held. Needless to say the gift was very much appreciated by the recipients.

The Wesleyan Sunday School class of Bigelow church will meet Friday evening at the home of Mrs. E. B. Graham, 1411 Seventeenth street, with Mrs. W. T. Gray as the assisting hostess. All members are urged to be present, if possible.

Mr. and Mrs. C. W. Houdashell and daughters, Aurilla and Georgia, and Mrs. Georgia Van Medley will go to Paintsville, Ky., to attend the wedding of her brother, A. H. Baisden to Miss Ethel Morris, whose wedding will occur in that place next Tuesday.

The Board of Managers of the Home for Aged Women are very anxious to secure the services of a reliable middle-aged woman to serve as matron of the home. Applications will be received by Mrs. C. T. Davis at her home, 1632 Grant street. Phone 1204-L. Miss Bettie Praither, the former matron, who was stricken with paralysis while on a street car enroute to Ironton Monday, was removed to her home in Wheelersburg Wednesday afternoon and was reported resting comfortable this morning.

Mayor and Mrs. William N. Gableman entertained a congenial group of friends last evening with a Five Hundred party at their home, 1521 Robinson avenue. Five tables of cards were in progress and at the conclusion of many interesting games prizes for high score were presented to Mrs. Earl Hannah and Mr. Paul Watkins. Later in the evening a delicious salad course was served by the hostess, assisted by her two attractive daughters, Nelle and Esther Gableman. Mrs. Walter H. Gableman and Miss Kathryn Elliott. Those favored were: Mr. and Mrs. Louis Schoettle, Mr. and Mrs. Arthur DeVoss, Mr. and Mrs. Herbert Frizell, Mr. and Mrs. Samuel Frowine, Mr. and Mrs. Paul Watkins, Mr. and Mrs. Earl Hannah, Mr. and Mrs. George Watkins, Mr. and Mrs. Albert Weghorst and son Everett, Mr. and Mrs. Walter H. Gableman, Miss Kathryn Elliott and Mr. and Mrs. William N. Gableman and daughters, Nelle and Esther Gableman.

The Buckeye Social Club will give another of their popular dances Friday evening at Baesman's Dancing Academy. All members are urged to attend. Married Masons who desire to join the club will be welcome. Dancing will continue from 8:30 o'clock until 11:30 o'clock.

Mr. and Mrs. J. C. Forsythe have moved to their new home, 1122 Twenty-Second street. Their phone number is 2869-R.

Mrs. W. S. Olfield of Ninth street, who has been confined to her home for the past ten days with an attack of the flu, is improving.

Mrs. J. Frost Davis is still confined to her home, 1537 Fifth street, with an attack of bronchitis.

"EAST IS WEST"
The greatest stage play ever seen in Portsmouth.
COMING SOON

Bus Goes Into Ditch, Trains Delayed By Wreck; Salesmen Put In Strenuous Night

The Chillicothe News Advertiser says:

Stranded in Waverly and unable to get to this city because of the sleet storm that gripped this section of Ohio, Tuesday night, two Chillicotheans and a Mr. Scammyhorn from Portsmouth, who took refuge in the N. & W. station to await trains that were delayed by a derailment at Lucasville, were suspected of being hold up men and were invited in no uncertain terms to leave the station.

These men were Morris Small, linotype operator who had gone to Waverly to do some work for the "Herald," W. G. Pancratos, manager of "Dreamland," Waverly's picture house, and C. Scammyhorn, representative of the Reliable Engine Co., of Portsmouth.

These three men took the 9:30 p. m. bus out of Waverly. Six miles north of Waverly it skidded on the ice and went into a ditch. The men stayed with the bus till the coal for the heating stove gave out, when along came the Pike county prosecutor who took them back to Waverly. The prosecutor told them that they would find warmth and comfort in the N. & W. station where they could await a morning train.

They were given a "warm welcome" by the N. & W. agent who informed them that the station was for the traveling public and patrons of the N. & W. and not a place for loafers. Later the men learned that a few weeks ago a negro attempted to hold up the agent, hence his suspicions early Wednesday morning when the three bedraggled and weary travellers trooped in.

From the station the three went to "Dreamland"—but they couldn't sleep and the night was more or less of a nightmare. Doughnuts were served as refreshments by Pancratos and the three again sought the station at the usual train time. Because of the wreck it was several hours late and the three, tired and hungry, arrived here just before noon.

May Build New Hotel

Actual subscription work for the sale of stock with which to erect a new hotel at Russell, Ky., was started today. A committee was named last night at a community meeting attended by practically all of Russell's prominent business men. J. W. Ramey was chairman of the session. The details of the project were taken up and it is expected that the hotel will take form immediately.

WANTED—At once 200 homes. See W. W. BAUER

For Colds, Influenza and as a Preventive
Take
Laxative Bromo Quinine Tablets
The First and Original Cold and Grip Tablet
The box bears this signature E. W. Grove
30c.

LUCKY STRIKE CIGARETTE
It's toasted
12's

To Succeed Pitney

WASHINGTON, Jan. 25—Edward T. Sanford, United States District Judge for the eastern and middle districts of Tennessee since 1908, was nominated today by President Harding to be Associate Justice of the Supreme Court to fill the vacancy caused by the retirement of Justice Pitney. Sanford is a recognized authority in the legal profession, which he entered in 1888, after receiving degrees at the University of Tennessee and Harvard. He is a former vice president of the American Bar Association and served as an assistant Attorney General of the United States under President Roosevelt. He is a Republican and is 57 years old.

The nomination if confirmed, will give Tenonessee two members of the highest court, and will restore the political balance of six Republicans and three Democrats, which obtained when President Harding took office. The other member from Tennessee is Justice McReynolds, a Democrat, appointed by President Wilson.

Mr. Stewart Home

S. A. Stewart, Scioto ville auto dealer, is home from a business trip to New Orleans and other points in the south.

President Back At Desk

WASHINGTON, January 25.—(By the United Press)—President Harding returned to his office today for the first time since he was taken ill more than a week ago. The president has practically recovered now, Dr. Sawyer, his personal physician, said after a visit to the White House.

Fines Break All Records

WASHINGTON, January 25.—(By the United Press)—Fines for violation of the prohibition laws in Ohio during the last month, have exceeded all previous monthly records, J. E. Russell, director for Ohio, reported for today at Prohibition Headquarters. The total was $497,053.

The Youngstown district leads the list with $446,200; Cincinnati, $18,900; Cleveland, $18,700; Columbus, $9,000, and Toledo, $3,735.

Fresh River Catfish, Red Salmon and Halibut. Joseph, phone 969.
(advertisement)

Refuse To Ratify It

PEKIN, CHINA, January 25.—(By the United Press)—Parliament today refused to ratify the appointment of Alfred Sze, Chinese diplomat, well known in the United States and Europe, as foreign minister. Sze is seriously ill from influenza, and was unable to make a statement.

New Subdivision To Go On Market

A deal of considerable importance was closed this week when J. E. Shump of City View, West Portsmouth, and W. G. Cole of Galena Pike formed an organization for the sale of over 300 building sites on Galena Pike near the Country Club.

The tract includes over 35 acres of level land, fronting 1,200 feet on the paved pike. This will be known as The Cole Park sub-division. The lots will be 50x150 and larger.

An active campaign will be started on the sale of these lots, within the next 00 days.

$5.00 REWARD

The above reward will be paid for information leading to the arrest and conviction of any person guilty of stealing or misplacing from residence or any place I put papers of any subscriber at Olive Hill, Ky.

The loss of papers or misplacing after they have been delivered has been a constant source of annoyance and any information that will disclose the identity of the persons guilty of these offenses will be appreciated. AMOS FULTZ, Carrier.

FIRES CAUSE DAMAGE

CHICAGO, January 25.—(By the Associated Press)—Two fires here last night, one at the warehouse of the American Linseed Oil Company and the other in a five-story structure occupied by manufacturing firms, caused damage estimated between $350,000 and $500,000.

Mr. Lerman Back

Mr. and Mrs. M. Lerman, who had been living in Cincinnati have moved back to Portsmouth and Mr. Lerman is again in charge of the Army Store on Chillicothe street.

EGGS

In abundance this Winter when prices are high is where PROFIT comes in!

Domino Laying Mash
Wtih Buttermilk
AND
Domino Scratch Feed
Is the BEST Guarantee of a BIG SUPPLY
Produces "More Eggs from the Same Hen"

Domino Success is Universal!
Poultrymen everywhere have the same good fortune.
Start yours today with a bag of DOMINO.
PACKED IN DOMINO BORDERED SACKS FOR YOUR PROTECTION

Domino 24½ Per Cent Dry Dairy Ration
Is a masterpiece for producing a maximum production.
GUARANTEED to produce the results.
Free from fillers of any sort.

DOMINO BUTTERINE 17 Per Cent Molasses Dairy
Is also a GENUINE honest feed and priced according to its value. Packed in DOMINO bordered sacks for your protection.

FOR SALE BY
GLOCKNER & SOMMER
Distributors for Scioto County
Phone 142 Portsmouth, Ohio

COLUMBIA THEATER OF DISTINCTION

Starting TODAY

If you only knew how good this is we couldn't keep you away with a caveman's club!

Constance Talmadge in "The PRIMITIVE LOVER"

AN UNUSUAL STRONG CAST INCLUDING HARRISON FORD AND KENNETH HARLAN

She was hungry for love—but her husband's appetite never got beyond the cookbook. So it looks like Reno on a fast train when one of those boys with caveman idas blows in—gloom breezes out — and the fun shakes the prim out of primitive.

EXTRA SPECIAL
BUSTER KEATON
IN
"THE PALEFACE"
A Two Reel Comedy Riot From From Start To Finish

Big FIRE Sale
At The
HOME STORE

4110 Gallia Street, New Boston, Next To Fitch's Meat Market.

EVERYTHING SLASHED

Slashed! Slashed! Slashed!

Clothing Underwear Hosiery

We are forced to sell this great line of goods of all kinds and the public will get the benefit. The finest line of goods ever reduced at such prices.

CHOP! SLASHED! CHOP! SLASHED! CHOP! SLASHED!

ALL OF OUR GOODS

LOOK AT THESE PRICES:

Mens' $25.00 Overcoats at $16.95

MEN'S JEANS PANTS $1.48

Dress Shirts $2.00 $1.39

Men's hats $5.00 ..$2.95

8 piece underwear, damaged 39c

$4 Comforts $2.95

$6.50 comforts ...$4.48

Ladies Dresses to close out 50 per cent of cost.

Handkerchiefs, red, blue, white 4c

Overalls $1.48

Overalls $1.69

Work Shirts 69c

Work Shirts 98c

Mill shirts and drawers at ....$1.12 1-2 up

Men's and boys' caps at reduced prices.

Men's work shoes $1.89

Ladies' low shoes at ..... 50c up

Ladies' high shoes at ..... $1 up

DRY GOODS

A full line of outings, regular 20c, 25c 17 1-2c

Ladies' Aprons ..75c up

Ladies' Silk Hose ..69c

Ladies Silk Hose ..48c

Ladies' Silk Hose ..19c

Men's sox 9c

Suspenders ...39c, 59c

Men's Sweaters 98c up

Men's Jersey Shirts 98c

DAMAGED RUBBER GOODS

Ladies Rubbers 50c, 98c

Girls' and boys' sweaters from .. 48c up

Girls' gingham dresses to close out from ..... 50c up

Phone Boston 48-X

Elementary Commencement Friday; 135 Receive Diplomas

Rev. G. M. Howerton, pastor of the Central Presbyterian Church will deliver the commencement address at the graduation exercises of the Portsmouth Elementary Schools to be held in the High School auditorium Friday night. One hundred and thirty-five boys and girls will graduate from the eighth grade.

The children have been working for several weeks on the musical features of the program, which will no doubt prove most pleasing.

The complete program follows:

Xylophone—"Peleg's Vision"—F. G. Losey ..... Howard Smith

Chorus—"Glory to God"—J. A. Schultz.....Eighth Grade Pupils

Invocation—Rev. G. M. Howerton.

Chorus—"Flutes of Autumn"—A. H. Rolfsen .....Eighth Grade Pupils

Address—Rev. G. M. Howerton—Pastor Central Presbyterian Church.

Piano Solo—"Scenes of Splendor," Polka de Concert ..... M. Greenwald, Howard Mackey Jr.

Presentation of Certificates of Promotion.

Girls' Chorus "The Dream Boat"—Nellie Shorthill Bradshaw ..... Eighth Grade Girls

Benediction.

The list of graduates follows:

HIGHLAND SCHOOL
Isabel Musser, Teacher

Milton Howard Brown, Clarence Albert Burns, Ralph Gardner Burns, Ralph Cabiness, Thelma Lucile Conner, Mary Frances Crawford, Mildred Martha Davenport, Evelyn Elizabeth DeVoss, Beulah Diffen, Virginia Lucile Donaldson, Jean Elizabeth Fairtrace, Isabell Virginia Fugitt, Dorothy Christine Gerlach, Dorothy Louise Hartshorn, Paul Julius Hoertel, Ray Morell Keller, Alice Kathryn Kugelman, Alice Richardson Lynn, Sadie Massie, Gertrude Morrison, Mary Lucile Parks, Evaline Marie Poetker, Chester George Rase, Clarence Rudolph Reutinger, Margaret Louise Rowson, Harold Edward Saylor, Thelma Lucile Schillinger, Naomi Jane Shoemaker, Clover Viola White, Alma May Workman, Elsie Fay Workman.

GARFIELD SCHOOL
Effie Shackleford, Teacher

John Bare, Ruby Pauline Barrett, Charles Donald Berry, Gladys Lucile Boley, Edwin Hyer Brady, Bessie Jane Brookman, Raymond D. Burrum, Lowell Carver, Almagene Daniels Geraldine Garrett, Anna Leola Harvey, Golda Lee Harris, Edna Kathryn Lang, Dorothy Earnestine Lang, Denver William Lawson, Roy E. Lewis, Sara Kathleen Neff, Irma Lucile McClave, Elizabeth Rebecca Powell, Bessie Ouey Schulz, William Howard Smith, Ada Catherine Stewart, Maeda Storms Rutledge, Oma Lee Stafford, Mildred Turner, Laura Belle Ward, Helen Marie Whitley, Helen Lucile White.

LINCOLN SCHOOL
Grace Fry, Teacher

Mabel Elizabeth Bricker, Margaret Ernestine Cook, Parker Southerland Dunn, Albert Searl Dunn, Merrill Davis Finley, Ruth McLaughlin, Kermit Lee Micklethwait, Robert Othello Robinson, Ruby Beatrice Scamyhorn, Joseph Clinton Smalley, Bernard Robin Wiegers, Edward Ralph Young, Emma Marie Josephine Zultani.

UNION SCHOOL
Katherine Williams, Teacher

Thomas Abrams, Dorothy Bache, Marie Ball, Anna Bero, Nellie Bishop, Paul Brock, William H. Brown, Goldie Brumfield, Daniel Buckley, Loren Burns, Paul Burton, Loretta Cooper, Margaret Crabtree, Alice Crosby, Lora Denterla, Evelyn Densmore, Beatrice Elliott, Lowell Foley, Ernest Gee, Edward Goetz, Walton Gower, Arthur Gulker, William Gulker, Wayne Hammond, Bernice Hunt, Bessie Kalb, Thelma Kline, Catherine Knowles, Pearl Lair, Albert J. Lilly, Howard Mackey, Edward McLaughlin, Janet Richardson, Clara Torrence, Gertrude Underwood, Paul E. Williams.

BOND SCHOOL
C. M. Lewis, Teacher

Mabel Lucile Austin, Robert H. Bates, Orin Ross Bellamy, Mary Alice Colburn, Edgar Vernie Collins, Ethel Mary Ely, Lovella Hollingsworth, Louise Hollingsworth, Lula Audrey James, Zilpha Kirby, Thomas Watkins Lloyd, Bernice Irene Lozier, Ruby May Milter Kathryn Margaret Oldfield, Albert Partlow, Herman Walter Pence, Herbert Schultz, Edward Slye, Mildred Alberta Stamm, James Edward Sprague, Kathryn Clay Wear, Mary Margaret Wear, Kathryn Yates, Albert Young, Stanley Arville Young, Madeline Elisabeth

"meet me at the Bank"

The consistent saver is always ready to grasp the opportunities which ready-money brings.

How much are you saving with this progressive bank?

THE SECURITY BANK
PORTSMOUTH, OHIO

EASTLAND

(Eleventh At Hutchins St.)
Last Showing Tonight

You'll Regret It If You Miss It

RICH MENS WIVES

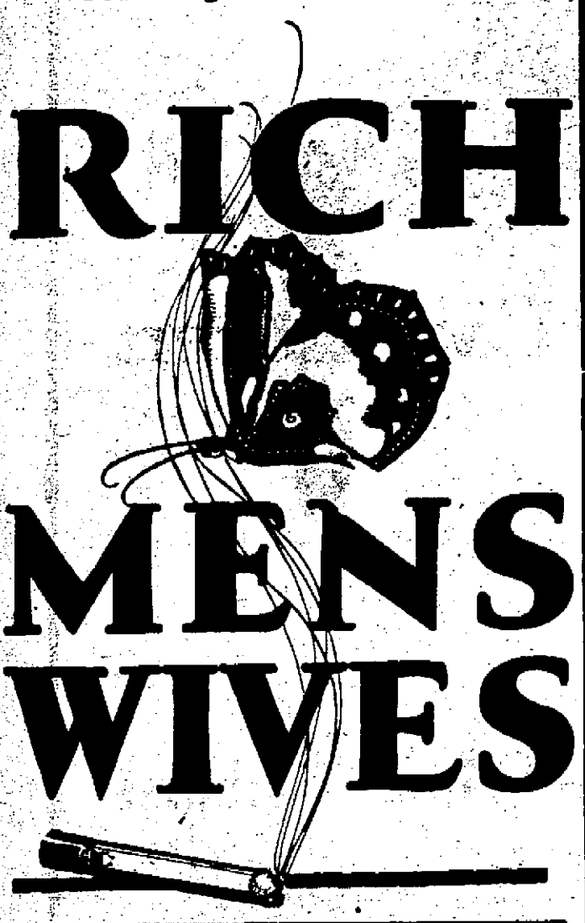

A WONDERFUL CAST

House Peters, Claire Windsor, Gaston Glass, Rosemary Theby and little Richard Headrick.

EXTRA ADDED FEATURE

Stan Laurel as Rhubarb Vaselino in "Mud and Sand" a comedy burlesque.

TOMORROW AND SATURDAY
TWO DAYS ONLY
Shows At 1:30, 3:30, 6:15 and 8:30

Be sure and see—

WILL ROGERS

as Ichabod Crane, that greatest of American fiction characters, in

"The HEADLESS HORSEMAN"

Adapted from WASHINGTON IRVING'S "LEGEND OF SLEEPY HOLLOW"

Bring The Whole Family And Come

A Picture For Every American Man, Woman And Child

COMPLETE SURPRISE

Special To Times

VANCEBURG, KY., Jan. 25—Mrs. H. D. Paynter of Black Oak was given a surprise dinner and farewell party at her home yesterday. Mrs. Paynter is about to depart for Mt. Sterling, where she will reside and which was her childhood home. Among those present at the "surprise" were Mr. and Mrs. Henry Grigsby, Mrs. W A. Hays, Miss Melinda Parker, Miss Jennie Henry, Mr. Joe Darragh, Mrs. Henry Bradford, Mrs. W. T. Stafford, Mrs. S. E. Jones of Mt. Sterling, Mrs. S. M. Mustard and daughter Margaret, and Mr. and Mrs. S. H. Voiers. The dinner was a complete surprise as the table was all set and the house filled with guests when she returned from a shopping trip to Vanceburg where she had been sent by her sister.

DRAPERY

Drapery is so popular that we find even the separate skirts featuring it. It is an excellent way to get the proper fullness about the waist and still retain a narrow hemline.

BIRTHS

Mrs. Dolly Doyle of 1816 Grandview, received word today that a son had arrived at the home of Mr. and Mrs. John Thomson, Jacksonville, Fla. Mrs. Thomson was formerly Miss Ellen Doyle, daughter of Mrs. Dolly Doyle.

Jack Edward is the name given to the son born Tuesday to Mr. and Mrs. Wallace Bazler, well known residents of Carey's Run.

WINDOW SHATTERED

IRONTON, Jan. 25—A front window of the Mart F. Cloran grocery on Fourth and Railroad was shattered Tuesday afternoon by a pistol, or rifle ball, which struck it at a height of a few inches. The ball, a level of a man's head. The ball, a copper jacketed one, made a small hole in the plate glass, which shattered in all directions and then dropped outside.

Called To North Carolina

J. B. Frostick, head of the Independent Taxicab Company, has left for Maxton, N. C. being called there by the serious condition of his aged mother.

Dr. KING'S New Discovery

Never let a cold get a hold!

Now—check it!

Now—nostrils sore from blowing—throat rough and scratchy—chest tight and oppressive with congestion and coughing—what discomfort!

Then—cool, head-clearing relief following the first dose of Dr. King's New Discovery! How effective—this dependable 50-year-old remedy. Grandma will tell you it is a safe cough syrup for every member of the family. Your druggist has it.

Jubilee Singers To Appear Tonight

The Harrod Jubilee Quartette, famous negro entertainers, will appear tonight at 8 o'clock at the Terminals Church in East Portsmouth. The members of the quartette are Miss Freita Shaw, soprano; Miss Matilda Walton, contralto; Mr. Leewood Black, basso, and Mr. Archie Harrod, tenor, reciter and pianist.

They will present a varied program of plantation, camp meeting and cabin songs, jubilee melodies, negro lullabies and old time Southern revival spirituals. Many of their numbers will be given in the costumes of the old slave days. The program will be interspersed with humorous, pathetic and dialect recitations, particularly some of the poems of Paul Lawrence Dunbar, celebrated negro poet.

One of the features of the program is an oral and character description of an old time negro minister's sermon delivered in an eccentric and excruciating manner by Mr. Harrod. Another feature is the "Old Black Joe" number in slave costume by Mr. Leewood Black.

This quartette is appearing as the third and last number of the Terminals Church Lyceum Course.

THIEVES VISIT FRANK PRATT'S RESTAURANT

IRONTON, Jan. 25—For the second time within recent months the restaurant of Frank Pratt on Center street was entered by burglars and a few pies, two jars of chewing gum and other articles taken. But little if anything else was taken by the prowlers who forced an entrance into the building by removing a back window after cutting through the screen. Mr. and Mrs. Pratt who are in Cincinnati are not aware of the event.

All Over Ohio

CINCINNATI, O.—Boys of the manual training classes of Woodward High School are building phonographs. Thirty of the instruments, which are said to have excellent tone, have been sold to Cincinnati schools. They are disposed of at cost.

LEIPSIC, O.—Roy N. McCullough world war veteran, is the first republican to be elected sheriff of Putnam County, records show. He was an officer in the 112th Supply Train, 37th Division.

TIFFIN, O.—Trinity Reformed Church in McCutchenville has its first pastor in seven years. Rev. Benjamin Holdcamp, of Huron, has accepted a call to the church. Detached ministers and theological students have filled the pulpit of the church.

DELPHOS, O.—Rev. H. L. Gibson, for several years pastor of the First Presbyterian Church here has accepted a call to the pastorate of the Olivet Presbyterian Church at Detroit. He will take charge of the Detroit church, Jan. 28.

TOLEDO, O.—Louis E. Kreiger, known locally as the "undefeatable clerk," has held the position as clerk of the Toledo police court for 21 years, and now is serving his eighth consecutive term. Kreiger, who is 65 years of age, was elected to the office the first time in 1901. His present term runs until 1926.

CINCINNATI, O.—Delegates from the Merchant Tailors' Exchange, who will attend the annual convention of the National Association of Merchant Tailors in Detroit, Jan. 30, have been instructed to invite the Association to hold its 1924 meeting here.

CINCINNATI, O.—The National Association of Commercial Secretaries will meet here Oct 29 to 31, it is announced by the chamber of commerce.

IRONTON, O.—Citizens of Russell, near here, are planning to raise $250,000 by popular subscription to finance the erection of a hotel.

WILMINGTON, O.—Kenneth Kerr, formerly of Washington C. H., has purchased the Clinton County Democrat, a weekly newspaper published here. For the last two years Kerr has been connected with the Wilmington News-Journal.

DAYTON, O.—Col. Alvin Owsley, head of the American Legion, will be here Feb. 23, in a delegation to visit the National Military Home, where the first government hospital for tuberculosis patients will be inspected.

YOUNGSTOWN, O.—The estate of the late David Tod Arrel was appraised at $1,196,368. He was heavily interested in Youngstown steel companies. Half of the estate is willed to charity, after all bequests have been made.

FINDLAY, O.—R. J. Dorsey has resigned as president of the Arlington Farmers and Merchants Bank, after serving in that capacity for 20 years.

Findlay, O.—The school board has decided to issue $650,000 in bonds to carry out a building program.

TIFFIN, O.—The Watson Station Literary Society at the end of a "pest" hunt declared rodents and the like destroyed, would have caused $25,000 damage to growing crops in this vicinity.

LEAVE FOR FLORIDA

LUCASVILLE, January 25—Wm. Hughes and two of his grandchildren, Miss Elizabeth Appel and Theodore Appel have left for Florida. They will go via Cincinnati, Washington D. C. and Baltimore, Md. Miss Appel and brother have both been employed in Portsmouth. Mr. Hughes recently sold his grocery in Chillicothe, and comes to the home of his daughter and son-in-law, Mr. and Mrs. Chas. Appel of the Bannon Farm.

New Accounting Firm

Sam Ackroyd, of Sciotoville, has formed a partnership with J. A. Leggett, public accountant. The firm, which will be known as Leggett and Ackroyd, will have offices in the Masonic Temple.

Has New Job

Miss Martha Witten of Lucasville has accepted a clerkship in the sheriff's office in Huntington. She was formerly employed by the C. and O.

Auto Club Organizes

CHILLICOTHE, Jan. 25.—The best service possible for five dollars dues a year. This is the promise of Ross County Automobile Club officials to club members, announced at the annual meeting held at the Chamber of Commerce headquarters last night.

Officers were elected. James Hannan succeeds C. M. Haynes as president; J. B. Mallow follows Robert Heron as vice president; Albert School, Robert Acton as secretary and Fred Hessenthaler, C. C. Jack as treasurer. C. M. Haynes and J. K. Hunter follow J. B. Mallow of Frankfort and Ralph Metzger, Kingston, as directors. Other directors still holding office are Albert Spetnagel, W. S. Barrett, R. T. Gerber and Thad Hanson.

Bradford Open Evenings

Spend some of your lonesome evenings at Bradford's Music Shop. Plenty of entertainment.—Advertisement. 25 3t

Is Recovering

Mrs. Peter Revare, of Fourth street is recovering from an attack of grip.

Was In Cincinnati

Louis Herder, of Sixth street, is home from a business trip to Cincinnati. While there he attended the Downey-Ryan scrap.

Ill With Rheumatism

Mrs. Mary Vanhorn is ill with rheumatism at her home on the West Side.

On The Mend

William Smith, of Union Mills, is recovering from a week's illness with grip.

Here On Visit

Mr. and Mrs. George Watters of Columbus are visiting Portsmouth relatives and friends.

Ill With Mumps

Ralph Evans of Nauvoo, West Side, is ill with mumps.

Tonsils Removed

The Misses Cecil and Martha Elizabeth Anderson of Nauvoo are recovering from operations they submitted to for removal of their tonsils.

A RAW, SORE THROAT

Eases Quickly When You Apply a Little Musterole

And Musterole won't blister like the old-fashioned mustard plaster. Just spread it on with your fingers. It penetrates to the sore spot with a gentle tingle, loosens the congestion and draw out the soreness and pain. Musterole is a clean, white ointment made with oil of mustard. It is fine for quick relief from sore throat, bronchitis, tonsilitis, croup, stiff neck, asthma, neuralgia, headache, congestion, pleurisy, rheumatism, lumbago, pains and aches of the back or joints, sprains, sore muscles, bruises, chilblains, frosted feet, colds on the chest. Keep it handy for instant use. 35c and 65c, jars and tubes; hospital size $3.0.

..Better than a mustard plaster..

MUSTEROLE WILL NOT BLISTER

KONDON'S CATARRHAL JELLY

is guaranteed by 30 years service to millions of Americans. Kondon's works wonders for your cold, sneezing, cough, chronic catarrh, headache, sore nose, etc.

FREE 20 Treatment tin on receipt of your name and address. KONDON Minneapolis, Minn.

Druggists have it 30¢

Physician Tells Weak, Nervous People How To Get Back Health and Strength.

Do not buy expensive tonics nor worthless concoctions. A pure organic phosphate such as Bitro-Phosphate taken at meal times will supply the blood, bone and muscles just what they need to put life and strength into tired, worn-out, nervous bodies. Bitro-Phosphate is safe to take and can be obtained from any good druggist at reasonable cost.—Advertisement.

CHAMBERLAIN'S COUGH REMEDY

FOR THE RELIEF OF Coughs, Colds, Croup WHOOPING COUGH, HOARSENESS BRONCHITIS

-SOLD EVERYWHERE-

COMMITTEE TO PLAN FOR BIG REVIVAL

The work of the committee in charge of the George Wood Anderson evangelistic campaign to be conducted in this city during February will get under way Thursday evening at a meeting to be held in the First Baptist church at seven o'clock. Members of the committee are urged to be present.

Lectures Tonight On Sugar; Public Invited

Motion pictures showing how sugar is manufactured will be exhibited in the high school auditorium tonight by John A. Green, representing the American Sugar Refining Company of New Yory City. Mr. Green whose home is in Cleveland gives a humorous lecture in connection with the films. The picture shows how sugar is taken from the field and treated until it reaches the home.

The meeting which is to be free to the public will begin at 8. The lecture is given under the auspices of the Portsmouth Retail Grocers Association.

DON'T HAVE TO GET UP NIGHTS ANYMORE

Dayton Man Reports Quick Relief From Bladder Trouble That Caused Him To Get Up 15 to 20 Times Nightly.

Mr. John Lumpkins, 7 Carrie St., says in his own home paper, the Dayton Herald: "For two years I had to get up 15 to 20 times each night. The scalding and pain was awful. After taking a few doses of Lithiated Buchu (Keller formula) the gravel came, until at least 25 pieces have passed. Some were as large as a bean. I am glad to have this way of telling my fellow sufferers about this great new remedy."

Lithiated Buchu (Keller formula) acts on the kidneys and bladder like Epsom Salts on the bowels. It cleans them out, relieving the bladder of all abnormal deposits. The tablets cost 2c each. This price makes it possible to place in the formula several expensive drugs which are useful for relief. The formula is on the package. It is likely you have never taken anything similar. Try a few doses for backache, scalding, scanty of high-colored urine and frequent desire at night.

Be sure to get the Keller formula Lithiated Buchu at Stahler Drug Co. and drug stores everywhere, or write The Keller Laboratory, Mechanicsburg O.—Advertisement.

May Close Option On Hecla Lands

The Irontonian says:

It is learned from out of town sources that Baltimore parties are expected to arrive here to go over the Hecla Lands with a view to determining the feasibility of constructing a spur track from the Norfolk and Western tracks at the cement plant to connect with those lands.

It has been known here that since last December, eastern parties have held an option on the Hecla tract, comprising approximately 13000 acres and owned by J. L. Anderson, of this city and it is believed that the possibility of the option being closed in the near future is very probable.

DRAPERIES FOR HATS

Bandanna handkerchiefs, so popular for neckwear and girdles, are now used effectively as drapes for hats. They are tied in characteristically careless fashion.

Kellogg's Bran gives permanent relief because it is ALL BRAN!

Every member of your family will enjoy better health—eat better, work better, sleep better—if they eat Kellogg's Bran regularly. Its natural, positive work for health is actually a blessing to humanity! Kellogg's gives permanent relief from constipation because it is ALL BRAN! It is scientifically prepared to relieve suffering humanity from constipation.

Kellogg's Bran cleans and purifies the drainage channel; it clears away toxic poisons and frees you from the ravages of such dread diseases as Bright's, diabetes, etc., as well as sick headaches, rheumatism and mental and physical depression. A week's trial of this great nature food will prove that its work for health is wonderful!

Consider Kellogg's Bran as a food. It is not a laxative nor a medicine. Bran is the outer coating of whole wheat and contains such nourishment factors as mineral salts and other elements vital in sustaining life!

Kellogg's Bran is cooked and all ready to eat. It is delightful as a cereal, or sprinkled over your favorite hot or cold cereal. Another popular way to eat it is to cook or mix it with a hot cereal. In preparation, add two tablespoonfuls of bran for each person.

Delicious bakery batches are made with Kellogg's Bran. Recipes are printed on each package.

DO TWO THINGS—Eat Kellogg's Bran each day for permanent relief from constipation and be certain to eat at least two tablespoonfuls; in chronic cases, with each meal.

First-class hotels, clubs and restaurants serve Kellogg's Bran in individual packages. Ask for it at your restaurant. All grocers.

RIFLE RANGE SURVEYED

Thirty acres of the former Camp Sherman rifle range is being surveyed by engineers of the Sherman Tech utilities department, Wednesday. This tract, including the William West homestead and the "Mountain Grove Spring," is held by the school for orcharding projects. The state agricultural department will use the remainder for a forestry project in co-operation with the school.—Chillicothe Gazette.

New Home Going Up

George Martin is building a new home in Lucasville.

Why strains hurt

Congestion in tissues causes muscular pain. Sloan's scatters congestion. Normal free circulation returns —pain vanishes!

Sloan's Liniment —kills pain!

For rheumatism, bruises, strains, chest colds

Charge purchases made during the rest of January, payable in February.

Kline's Gallia Thru to Sixth

No exchanges nor refunds permitted. No approvals. Every sale must be final.

Final January Clearance

Did you ever set yourself a task to be completed at a certain date, and after a few days, possibly a week or more had elapsed, the task was but little more than half done and you woke up to the fact that you had but one or two days left to complete it?

Wouldn't you, as a rule, resort to extreme measures for the remaining day or two? Naturally you would.

WE FACE THE VERY SITUATION NOW

And so we are going to do the very thing—use extreme measures.

A few days ago, we laid out our work up to the end of January. We find that we must sell a certain number of Dresses, Suits, Coats and Wraps before the month is over to obtain the volume we figured on and as big as our turnovers were the past two weeks, we still have considerable merchandise left in these departments that MUST BE SOLD, HENCE THIS HALF PRICE SALE!

1/2 Half Price Sale 1/2

Coats

Any Fall and Winter Coat, Wrap or Cape in stock, without a single exception sells now at HALF OFF.

These prices will make short work.

One reason why every garment in this sale is so thoroughly desirable is, because every one of them was brand new this season, not carried over from the previous season.

This rigid policy of ours, not to carry over a single garment is the main reason that could possibly prompt us to offer such wonderfully fine quality and exclusive style garments as these, at prices that in many cases do not even cover the bare cost of materials!

Suits

Any Fall and Winter Suit. Many plain tailored suits, most suitable for Spring wear and practical the year round.

All without an exception go now at HALF PRICE.

Former values have been utterly disregarded in preparing this all-embracing CLEARAWAY of Women's and Misses' Apparel.

Our stocks are still large and entirely too heavy. The Clearaway must by all means be swift and sure.

For that reason, all costs have been lost sight of in a supreme effort to clear every suit in stock.

If you would share in this rare opportunity, we would suggest prompt action, as values like these sell on sight!

Dresses

Any Fall and Winter Dress and some as good as Spring Styles are now offered at HALF PRICE, with the exception of recent Spring arrivals.

Visions of higher prices quickly fade and vanish in the face of seemingly utterly impossible LOW MARKINGS in this Great Dress Offering.

Most of the dresses presented in this Great Event, are appropriate for Spring wear and just as desirable.

New Spring Dresses in stock now indicate little or no change in styles.

Therefore, the wise buyer will take advantage of this opportunity to save.

Come and choose from a still varied stock of Dresses at this Remarkable Reduction of ONE HALF OFF.

1/2

Miss Dolly Wise

She is here to answer any and all questions concerning love, matrimony, troubles, woes, etiquette, etc. Inquiries should be addressed to Miss Dolly Wise, care The Daily Times, Portsmouth, Ohio.

Dear Miss Wise—Will you kindly tell me how the United States compares to Canada in area and population? Also state name of the largest country in the world. L. E. B.

Area of continental United States is 3,743,510 square miles and the population in 1920 was 117,859,495. The area of Canada is 3,729,665 square miles. The 1921 census gives it a population of 8,788,483. There is no comparison with the United States when it comes to population, even though the difference in area is only about 13,855. China seems to be the largest country with an area of 4,277,170 square miles. In 1920 the population of China was 436,094,954. Russia is next with an area of 8,273,130 square miles. The population of Russia in 1922 was 133,442,065.

Dear Dolly—What is it a sign of when you wear a ring on your little finger. I have a beautiful one that my best beau gave me for Christmas, and I have been kidded quite a bit about it as people tell me that when one wears a ring on their little finger it is a sign that they do not want to get married. If it means anything like that I won't wear it any more as I want to get married as soon as I can land a man. BLUE EYES.

It was customary in olden times for a girl to wear a ring on her little finger if she wished to remain single, but the wearing of a ring on the little finger doesn't mean anything in the young life of a girl now except that she may have a pretty ring, or a friend who decided to use that finger as a stepping stone towards the engagement finger, which is right next door, on the left hand, of course.

Dear Dolly—Pleas tell me where I can get information regarding enlistment in the Canadian army. R. R. R.

You might write to Minister of Militia, George Percy Graham, Ottawa, Canada.

Dear Dolly—Will you please give me the address of Bert Lytell, movie actor. How old is he and is he married? N. Y. Z.

Address Bert Lytell, care Metro, Hollywood, California. He is 38 years of age, married of course. 'Sto bad, isn't it?

Dear Dolly—I want to thank you for printing my letter in your column. I received several very nice letters and one girl guessed my right name. Very sincerely, Robert ("Bobbie") W. Underwood, U. S. S. Tennessee, care Postmaster, San Francisco, Cal.

Dear Miss Dolly—I received a beautiful poinsetta for Christmas and I would like to keep it until next year and have it bloom again. Do you know how I could do this? POINSETTA.

After the flowers and leaves begin to wither let the plant dry up gradually reducing the amount of water daily until it is stopped entirely. Along about April or May start to watering it again and it will start to grow again, maybe. I was told that it would, but don't be disappointed if it fails to come to life again.

Dear Dolly—Please tell me what I can do for a cold in the head. I have tried everything I know of but it does me no good. I have a very bad cold. A. B. C.

Take a dose of castor oil and follow it with a hot bath and a cup of hot lemonade. Keep warm and you will be all right in the morning.

Dear Dolly—Would you please print the address of Anita Stewart and Charles Ray, in the evening Times. CINDERILLA.

Anita Stewart, 6 West 48th Street, New York City, Charles Ray, Wright and Callender Building, Los Angeles, California.

BOB—Here's your blackberry cake. I forgot you Monday evening, but I hope I'm in time for the wedding: Two cups sugar, six eggs, one cup butter, creamed together, three cups blackberry jam, one half cup of sour milk, three cups flour, 2 tablespoons soda, two teaspoons of all spice, two teaspoons of cinnamon, two teaspoons nutmeg, one handful raisins. Beat eggs separately. Any kind of jam can be used.

P. S.—When you come back from Ironton, call me up and tell me all about it.

"BLUE EYES—If you will call me up I will tell you the name of the person you are asking about.

X. Y. Z.—I never give out private information. If you ask me a personal question you would not want me to print it in the paper or tell it to anyone would you? I thought you wouldn't.

TIMES SERVICE PATTERN

4069

A NEW AND COMFORTABLE UNDERGARMENT COMBINATION

4069. Here we have the latest thing in bloomers, with wide, smart cuff finish, and a waist that has practical features. It is often desirable to have a little waist to wear under a dress of sheer material. This style has no unnecessary fulness and slips on over the head, with the band fastened at one side. To this band, drawers or skirts may be buttoned or attached, with snap fasteners, etc. as illustrated it may serve to hold knickers or bloomers.

The Pattern is cut in 6 sizes: 2, 4, 6, 8, 10 and 12 years. An 8 year size will require 3 1-4 yards of 32 inch material. The waist alone requires 1 yard of 36 inch material.

Pattern mailed to any address on receipt of 10c in silver or stamps and 2c extra for postage.

4069

Size .....

Name .....

Street and No. .....

City ..... State .....

SOCIAL NEWS

Mrs. Adolph Goodman and her sister-in-law, Miss Anna Goodman, were joint hostesses of a delightful Five Hundred Party Wednesday afternoon at the home of the former, 521 Fourth street. The lower floor of the Goodman home was attractively arranged with poinsettas, ferns and baskets of cut flowers, and the afternoon was pleasantly occupied in playing Five Hundred. At the conclusion of several interesting games prizes for high and low score were awarded to Mrs. James R. Distel and Mrs. Neil Eck. Miss Tillie Huels was presented with the consolation token.

Later, an elegant refreshment course was served to Mrs. Adolph Glockner, Mrs. A. J. Mooter, Mrs. Isabelle Kricker, Mrs. William L. Questel, Mrs. W. J. Burke, Mrs. J. Quasser, Mrs. A. Kline, Mrs. Louise Balmert, Mrs. Neal Eck, Mrs. James Distel, Mrs. Lucille Strayer, Mrs. H. H. Stallard, Mrs. Charles Strenber, Mrs. Charles Burkholtzer, Mrs. Nettie Farrell, Mrs. William Brandel, Mrs. J. J. Brushart, Mrs. John McMahon, Mrs. John Snyder, Mrs. Charles Weber, Mrs. T. G. McCormick, Mrs. Albert Reitz, Mrs. A. J. Wellman, Mrs. Peter Petry, Mrs. Frank Wigham, Mrs. John Arnold, Mrs. Albert Maier, Mrs. William Maier, Mrs. John Vetter, Mrs. Alex Glockner, Mrs. James Kelley, Mrs. George Martin and the Misses Mary Augustin, Tillie Huels and Margaret McMahon.

Mrs. Katherine Walsh was called to Columbus yesterday by the illness of her sister-in-law, Mrs. George Lehman. Mrs. Lehman was formerly Miss Mayme Maier of this city.

Members of "The Qui Vive Club were pleasantly entertained Wednesday afternoon at the hospitable home of Mrs. Frank Dammert, 1813 Eighth street. Five hundred and euchre provided the interesting diversion until late in the afternoon when a delicious salad course was served to Mrs. Harry Flowers, Mrs. E. H. Coburn, Mrs. Walter Bierley, Mrs. John Turner, Mrs. Elmer Brown, Mrs. Charles Coriell, Mrs. Charles Book, Mrs. J. W. Beck, Mrs. J. A. Lilly, Mrs. Ben Leichner and Mrs. Frank Scott.

The next meeting will be with Mrs. Harry Flowers on Grant street.

Class No. Three of the Loyal Women of the First Christian church will meet at the church this evening. Business of importance demands a full attendance. Visitors will also be welcome.

Mr. and Mrs. Richard Coffee of 223 Second street, have been visiting his parents, Mr. and Mrs. J. W. Stewart of Greenup.

Mrs. Lena Clifford is very ill with an attack of grip at her home, 714 Tenth street.

Mr. W. C. Silcox and daughter Miss Jeanette Silcox left today for California, where they will spend the remainder of the winter. They will visit with Mr. O. S. Moore and family 1651 North Highland Avenue, Hollywood.

Mrs. H. P. Pursell of Fourth street left today for Miami, Florida where she will spend the remainder of the winter.

Mrs. T. M. Patterson afforded a glad welcome and cheerful surroundings to another group of friends this afternoon at her home on Franklin Boulevard, when she entertained with the second of two delightful bridge parties. Interest in the game, the service of an appetizing luncheon and the personal charm of the hostess, all went to make up a pleasant afternoon for the invited guests.

Mr. and Mrs. Elmer E. Hosler have moved from 417 Bond street and are now pleasantly located in their new home 420 Waller street, where they will be glad to welcome their many friends.

Miss Viora Lambert returned Tuesday from a visit with Mr. and Mrs. George Trumbo of Haverhill, and with her cousin, Miss Ethel Lambert in Ironton. She is preparing to open a manicuring establishment in Ironton, her former home.

Mrs. Oscar Moore has returned from Ironton, where she visited her daughter, Mrs. Lee Allen. Mrs. Allen, who has been ill for some time, has entered the Marting Hospital in that city for a course of treatment and a possible operation.

Raymond Duggy of Second street is very ill with the measles.

The Loyal Berean Sunday School Class of the First Christian Church will hold a bake sale Saturday afternoon at two o'clock in the Cut Rate Meat Market, corner Gallia and Gay Streets. All kinds of home made things will be on sale.

Miss Margaret Hoerle has returned to her home, 628 Fifth Street, after a delightful four weeks visit with relatives and friends in Lorraine, O., and Pittsburgh, Pa.

Mrs. P. J. Haubert who has been ill at her home, Findlay and Seventh Street, has recovered.

Miss Sara Little, who has been ill for the past week at her home, 1012 Third Street, is slowly improving.

Mrs. W. W. Donaldson 1021 Second Street, has returned from Vanceburg, Ky., where she visited her parents, Mr. and Mrs. W. F. Kenyon, who have been ill.

Mary Alice Dawson, daughter of Mr and Mrs. Earl Dawson of 1419 Mound Street, is ill with grip.

Miss Bertha McQuigg who has been the guest of Mr. and Mrs. Homer Selby of Grant Street, will return to her home in Ironton today.

Miss Lois Gerlach who attends Ohio University, Athens, will arrive today to spend the inter-semester vacation with her parents, Mr. and Mrs. John F. Gerlach, of 1730 Baird avenue.

Mrs. O. J. Russell, of 1559 Fourth Street, will spend the week end in Columbus, the guest of Mr. and Mrs. Leonard Young.

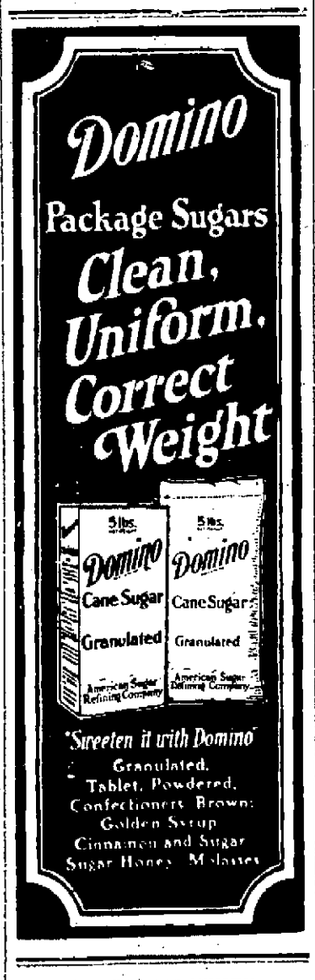

BLACK AND WHITE

Black and white silks, printed in Persian designs, are very smart. They are more conservative than the brilliantly printed silks, and have much charm.

Adventures Of The Twins

BY OLIVE ROBERTS BARTON

"Oh, lookee!" cried Nick one day, as he was sorting letters in the hickory tree postoffice. "Here's a valentine for Mr. Rubadub and it looks like Mr. Crow's writing."

Mr. Stamps, the fairy postman, pushed back his cap and peered over Nick's shoulder. "Yes siree bob, it is that!" he declared. "Chris doesn't like Rubadub because he hates soap and water, and Rubadub's always trying to get hold of Chris to give him a good scrubbing."

"No wonder," laughed Nancy. "Chris is so black! I don't suppose the valentine has any lace and flowers on it either. I'll bet it's as ugly as Chris knew how to make it."

"I'll bet you, too!" agreed Mr. Stamps. "But how are we ever going to find out? It's glued as tight as a can o' beans, besides it isn't honest to read other people's letters."

Suddenly Nick had an idea. "Nancy and I can make Mr. Rubadub's valentine to him in Scrub-Up-Land where he lives," he suggested. "And maybe he'll read it to us. We have our Magic Shoes and we can wish ourselves there in a minute."

So Nancy wished and Nick wished, and soon they were whizzing off to Scrub-Up-Land where Mr. Rubadub lived, with the valentine tucked safely in Nick's pocket.

"Hello, there!" called the funny little fairyman. "I'm glad to see you. What's the news? A letter! My goodness! That's fine. What? A valentine! Better still. Maybe it's from Silver Wings or Star Bright or some of the other fairies."

He tore it open hastily, then suddenly he gave a yell. "Ho, ho, ho!" he roared. "Just listen to this:

"Oh, Rubadub-dub,
If you like so to scrub,
Why don't you begin on yourself?
If you think you're a beauty,
Just make it your duty
To look in the glass on your shelf."

"And just look at the awful picture!" laughed Rubadub. "I've a good notion to send Chris Crow one just to get even."

(To Be Continued)

(Copyright, 1923, NEA Service)

ASTHMA
No cure for it, but welcome relief is often brought by—
VICKS VAPORUB
Over 17 Million Jars Used Yearly

Miss Gladys Whitt has returned to her studies at Miami University. Miss Whitt has been ill with grip at the home of her parents, Mr. and Mrs. Charles Whitt, of Sciotoville.

Mr. and Mrs. Louis Herder, 616 Sixth Street, who are visiting relatives and friends in Cincinnati, are expected home Friday or Saturday.

Mrs. W. G. Weiss and son, Billy, who have been the guest of her parents, Mr. and Mrs. Henry Bertram of Fifth Street for the past month, departed this afternoon for their home in Chicago.

Miss Dorothy Freund, daughter of Mr. and Mrs. George W. Freund, 1507 Gallia Street, came home from Columbus last night, ill with the grip. She was accompanied by her sister, Miss Lillian Freund.

There are over a thousand cases of grip reported in the student body of Ohio State University, and at Oxley Hall, where the Misses Freund are staying, 16 of the 75 girls being ill.

Members of Group Four of the Eastern Stars are requested to attend the business meeting to be held this evening at 7:30 o'clock at the home of Mrs. C. W. Kugleman, 1805 Highland avenue.

Miss Thelma Rickey cordially received the members of the Whirligig Club at her home, 1229 Second street, Wednesday afternoon for their bi-monthly play. The afternoon hours were delightfully whiled away at the fascinating game of bridge, at the conclusion of which a tempting salad course was served.

Those present included: Mrs. Jas. E. Breece, Mrs. Glenn Edwards, Mrs. Earl Clayton, Miss Katherine Hall, Miss Alice Vincent, Miss Helen Dawson and Miss Lena Hauck.

The next meeting of this congenial club will be with Mrs. Earl Clayton at her home on Franklin Avenue.

The Young People's Missionary Society of Bigelow M. E. Church will meet next Tuesday evening at the home of Miss Caroline Mackoy, 1314 Ninth street, with members of Group Two as the assistant hostesses. The members of this group are Mrs. Leslie Taylor, chairman, Mrs. C. B. Foster, Mrs. Maurice Haywood, Mrs. Alice Jackson, Misses Elizabeth Rockwell and Miss Caroline Mackoy.

The many friends of Miss Alberta Maier, who has been ill with an attack of grip at her home, 415 Offnere street, for the past week, will be glad to know that she is now able to sit up.

Members of the Flinch Club assembled at the home of Mrs. R. B. Cunningham, 1811 Hutchins street, Wednesday afternoon for a series of games which were very much enjoyed until five o'clock, when an appetizing two course lunch was served.

Mrs. J. M. Graham will receive the members for their next regular meeting at her home, 717 Washington street, in two weeks.

Cheese Pudding

Of Columbia University

1 pound mild cheese.
3 slightly beaten eggs.
1 1-2 cups thin cream or top milk.
2 tablespoons butter.
1 1-2 teaspoons salt.
1 teaspoon mustard.
Few grains cayenne.
Several slices buttered bread.

Line a buttered baking dish with the bread, cut into strips, touching each other. Fill dish with cheese and eggs mixed with milk and seasonings. Bake 30 minutes in a hot oven and serve immediately. With light green salad, rolls and coffee, makes a delicious luncheon or supper combination.

The members of Mrs. Joseph Carlin's Sunday School Class of Trinity Church will enjoy a winter picnic this evening at her home, 1247 17th Street. The supper will be spread at 6:30 o'clock, and all members are urged to be present.

Mr. Howard Baughman was in Columbus Tuesday.

Mr. and Mrs. John E. Williams of Second Street, have returned from Ironton where they were guests of Mrs. Williams' brother, Mr. D. C. Davies.

The meeting of the Loyal Helpers' Class of the First Christan Sunday School, scheduled for this evening, at the home of Mrs. Jacob Winkler of Findlay Street, has been postponed until next week.

Miss Ruth Cottle who attends Ohio University at Athens, is expected here tomorrow to spend the week end with home folks.

MARRIAGE A LA MODE

NEWLY wedded Finnish couples have a novel method of raising money to set them up in housekeeping.

At the wedding reception bride and groom sit in state in all their finery, the bride holding a sieve covered by a rich shawl.

As each guest advances to offer congratulations, he slips a bit of money into the sieve, and the bridegroom shouts the amount to the company.

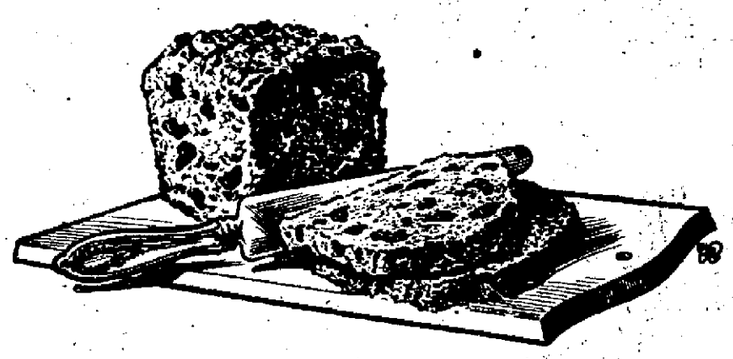

To Fruit Cake Lovers

Now you can buy a fruit cake of the kind that you would make at home—and save home baking.

—a rich, fruity, luscious cake that doesn't crumble and dry out.

—a tender, almost juicy cake with that rare flavor of the raisins and the spice that makes you *like* fruit cake.

—a cake that you'll be glad to serve to friends.

—a prize fruit cake, in fact the most delicious you have ever known.

* * * *

Just ask your bake shop or confectioner for it—the cake that's made with

Sun-Maid Raisins

Blue Package

These plump, tender, juicy, thin-skinned raisins are ideal for cake. Taste the cake you get and see.

You'll enjoy fruit cake more often when you can secure such *good* cake *ready-made*.

Mail coupon for free book of tested recipes suggesting scores of other luscious raisin foods.

Sun-Maid Raisin Growers
A Co-operative Organization Comprising 14,000 Growers Members
Dept. N-311-21, Fresno, Calif.

CUT THIS OUT AND SEND IT

Sun-Maid Raisin Growers,
Dept. N-311-21, Fresno, Calif.
Please send me copy of your free book, "Recipes with Raisins."

NAME.....
STREET.....
CITY..... STATE.....

75 DRESSES GO ON SALE TOMORROW FOR - $9.95

Our New York office sent us seventy five dresses of the new spring styles. Dresses that will take your eye at the first glance. When one considers that they are only nine-ninety-five and the materials are of canton crepes, wool crepes, satins, tricotines and twills you should be on hand at an early hour tomorrow. Among this lot have been entered several of our twenty-seven-fifty dress values that should make buying more interesting. Every wanted color that you may desire is among this lot and sizes from 16 to 42 and only nine-ninety-five.

Coats, Suits, Dresses, Half Price

Macting's PORTSMOUTH, OHIO

Coats, Suits, Dresses, Half Price

JACK DAW'S ADVENTURES

BY ELTON

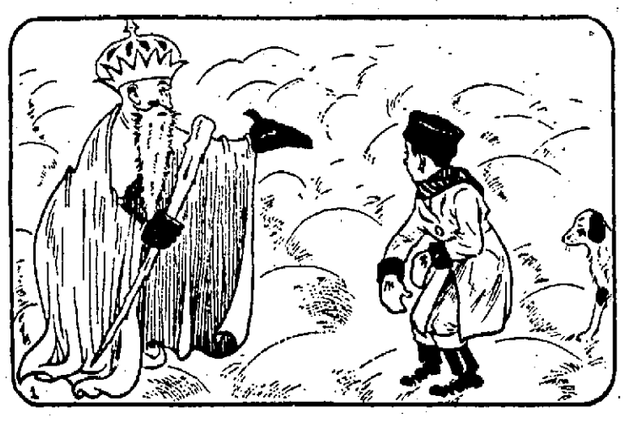

At the top of the hill were many great snow balls. "Those," said the King, "are our snow clouds." "And how do you make them?" asked Jack. "Well," replied the King, "I will show you. Just sit down with your dog and we'll give you a push down this hill. Then you'll soon see."

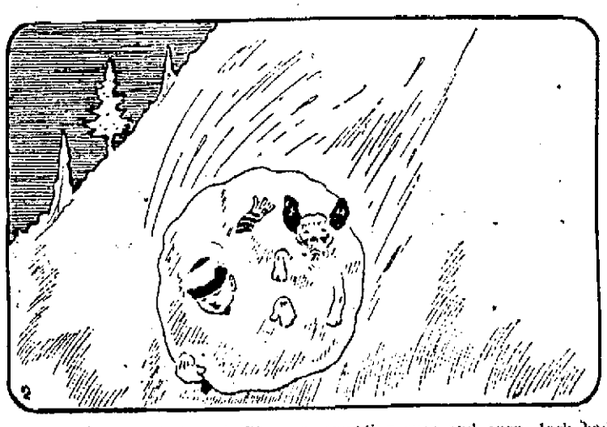

In an instant Jack and Flip were tumbling over and over. Jack had his arms tightly around his dog so he wouldn't lose him. As they rolled down the hill the snow around them grew bigger and bigger. "Why," shouted Jack, "we're making a regular snow ball. Wonder where we will stop."

Then the big pile of snow that Jack and Flip had picked up, hit another pile and broke into bits, Jack and Flip landed on the ground—right at the place where they had started their coast that led into Snow Village. Jack Daw's adventure takes him to Toyland.

Strike Ties Up Railroads

(Continued From Page One)

300 RAILROAD MEN TO THE RUHR

PARIS, Jan. 25—(By the A. P.)—The departure of General Weygand and M. LeTrocquer, minister of public works for the Ruhr last night, marks the opening of the second phase of the occupation, it was believed here.

When the French entered the Ruhr, the Paris government assumed that the Germans would accept the move as inevitable but events have proved the contrary. Therefore the French, it is declared, are about to change their methods.

In the first place, the occupation will be put on a systematic basis. According to some reports, the occupied territory will be practically cut off from the rest of Germany. Secondly, it is understood that M. Coste, head of the occupying mission, has complained to the government that General DeGoutte does not collaborate satisfactorily with him. Lastly, it is pointed out that the Rhineland commission acts independently of M. Coste and General DeGoutte.

It is to obtain a report on these points that M. LeTrocquer and General Weygand have undertaken their mission.

That France contemplates immediate steps to strengthen her hands in the occupied area is seen in the announcement that 3,750 railway men have been sent to the Ruhr. "For a period of instruction of limited duration."

France's determination to "carry on" in her venture is reaffirmed in the address by President Millerand to a deputation from the League of Patriots.

"Victorious France demands from the conquered respect and the application of the treaties, nothing more," the President said. "She has decided to obtain that. Her tenacity and calm will overcome every resistance."

GERMANY STOPS NEGOTIATIONS

BERLIN, January 25.—(By the Associated Press)—As a result of the Ruhr invasion, it is semi-officially stated that the German government has stopped intercourse between the German clearing house and the German trustees for enemy property with the Franco-Belgian authorities.

A dispatch from Munich asserts that the Bavarian officials compelled the hotel manager to permit the Franco-Belgian control commissioners to retain their quarters and sent a detail of police to conduct the commissioners back to their rooms.

BELGIAN TROOPS AND GERMANS CLASH

ESSEN, January 25.—(By the United Press)—Belgian troops today shot and wounded a German citizen at Ende as a result of a quarrel and beat civilians in a clash at Oberhausen. The trouble arose over the rail strike which was general throughout the newly occupied zone this afternoon, although some trains were kept moving eastward from Essen. The French occupied the railroad management's office but German workers did not strike because coal was permitted to be shipped to Berlin. General Weygand's arrival this afternoon was believed to be signal for further repressive measures in the Ruhr, while the French kept a watchful eye on demonstrators preparing to welcome Fritz Thyssen and the coal barons tried and fined at Mayence.

Rail System Of Ruhr Valley Tied Up

DUESSELDORF, January 25.—(By the Associated Press)—Virtually the entire railway system of the Ruhr Valley and the occupied territory immediately adjoining, was paralyzed today by a strike of the railway men. The disorganization of public utilities which has been slowly spreading throughout the Ruhr since the beginning of the Franco-Belgian occupation thus received a great impetus.

The main rail lines on both the right and left banks of the Rhine are tied up along a stretch of nearly fifty miles between Wesel to the north of Duesseldorf, and Cologne south of this city. The Paris-Berlin and Warsaw-Paris expresses are stalled in the Duesseldorf station. Two trains of foodstuffs from Holland represented the only movement by rail into the interior of the Ruhr during the morning. In addition the telegraph and telephone employes of the postal service informed General Denegrins today that the operators would strike at midnight. The French commander replied with a threat that the leaders would be sent to jail.

The mobile crew of telegraphers which customarily follows President Millerand on official tours has arrived in Duesseldorf and is ready to take over the service in the event of a strike.

Foch's Chief Of Staff To Be Placed In Command

LONDON—Paris reports that General Weygand, Marshal Foch's chief of staff, will be given supreme command of Ruhr forces with title of high commissioner.

Essen declares on French authority that occupied territory of Ruhr will be wholly isolated from unoccupied Germany today.

Premier Poincare is heartened by more sympathetic cooperation of French people in Ruhr operations and attributes liveller interest to German resistance.

London dispatch says French are taking full control of Ruhr railways, but are leaving Germans to run trains.

Mayence reports some disorders as result of fine imposed on Ruhr industrial leaders, but French cavalry promptly scatters disturbers.

SOCIETY

The last of a series of bake sales given by the Judge Blair Bible class of the Second Presbyterian church will be held Saturday at the W. J. Hays Motor Sales Company's store on Gallia square. The sale will be in charge of Mrs. Harry Molster, chairman, Mrs. J. M. Hennessy and Miss Kate Marsh. All the ladies whose initials run from K to W are asked to make donations to this sale and have their donations at the room by one o'clock on Saturday afternoon. Cakes, pies, doughnuts, cookies, homemade candy, light bread and nut bread will be on sale at reasonable prices and the ladies are anticipating a liberal patronage from the general public.

Ralph Bender, young son of Mr. and Mrs. Jacob Bender of Robinson avenue, has recovered from a week's illness with the grip.

Mrs. William Nageleisen was tendered a pleasant surprise last evening at her home, 1118 Eighth street, in honor of her birthday anniversary, which occurred last Sunday. Six friends of the honor guest called at her home bringing with them well-filled baskets of good things to eat, including a large birthday cake decorated with the requisite number of candles, adding a few extra tapers so as to be sure of getting the right number.

After the feast of good things the remainder of the evening was spent socially, music, games and various other pastimes adding to the pleasures of the evening. At a late hour they departed for their homes wishing her many happy returns of the day.

Those responsible for this delightful affair included Mr. and Mrs. Harry Molster, Mr. and Mrs. William S. Hollenbeck, Mr. and Mrs. Ormsby Kesselring and Mr. and Mrs. William Nageleisen.

This afternoon the members of the Friday Sewing Club were pleasantly entertained by Miss Leona Labold at her attractive home on Fourth street. The time was devoted to fancy needle work, which was followed by the service of a delicious luncheon.

The members of the club include Mrs. Albert Marting, Mrs. John A. Grimes, Mrs. George M. Taylor, Mrs. Watson Goddard, Mrs. Frank Adams, Mrs. Chester Lloyd, Mrs. Raymond Wilsee, Mrs. O. M. Shumway, Mrs. Clarence Nodler, Mrs. Hayden Bush, Mrs. J. Frost Davis, Misses Lena Hauck, Bess Pixley, Alice Dever and the hostess.

The Woman's Literary Club will meet Friday afternoon at the home of Mrs. Philip Hise, 1629 Fifth street, at 2:30 o'clock. Mr. John Elhoff will give an instructive and interesting talk on civic improvements in Portsmouth, and it is hoped that there will be a large attendance as this is a matter of much local interest.

The Mizpah Class of the Franklin Avenue M. E. Church gave their annual oyster supper, Tuesday evening in the church basement.

These suppers are always looked forward to, because of the fact that they are such thoroughly delicious affairs, and very much enjoyed by those fortunate enough to be present.

Following the supper, the remainder of the evening was enjoyably spent with music, games and contests.

The social committee included Miss Mary Bengel, Miss Dollie Blomeyer, Mrs. Nellie Thomas, Mrs. Edward Brehmer, with Mrs. Martha Beasley, Mrs. William Chisholm, Mrs. George Carroll and Mrs. Fred Kemmerer.

Dressed Turkeys, Geese and Chickens. Joseph, phone 969. (advertisement.)

Held For Counterfeiting

PADUCAH, KY., January 25.—(By the United Press)—Two liquor violators were arraigned before United States Commissioner Blackburn here today on charges of counterfeiting while serving terms in Lyon county jail. Secret service operative, Edward Cooley declared he found spurious coins, mostly quarters and plaster of paris moulds in the jail cells of Burnett Stewart and Eugene Robinson.

Shots Fired In Revenge

TOLEDO, O., January 25.—(By the Associated Press)—Several shots were fired through a window into the bedroom of Mr. and Mrs. Sherlock Holmes, East Side residents, here early today. Both Mr. and Mrs. Holmes were cut by flying glass, but the bullets went wild. Holmes recently disclosed the whereabouts of a bootlegging place it is said, and the shots are believed by police to have been fired in revenge.

Jitney Dance tonight; Winter Garden. (advertisement.)

Things Seen In Portsmouth

Cute little thing running down to the ferry. Ferryman thought she was a prospective passenger and held the boat. When she got within 150 feet of the boat lifted her kodak and snapped, then walked demurely back toward the wall. Chains clanked and rattled, purser jumped up and down, boat backed away. C. L. T. all unconscious of the commotion and wrath.

A farmer driving 53 pigs by actual count through the city.

Two flappers pecking away at all day suckers and doing a good job.

Man taking three sets of license tags home. Wealthy cuss.

Form Better Business Bureau

The initial steps toward organizing an association to be known as the Better Business Bureau of Portsmouth, were taken Wednesday evening at a meeting held in the general offices of the Chamber of Commerce.

The primary objects of the Bureau are to increase public confidence in advertising in all lines of business, to reduce unfair competition and to protect the buying public in general. It will also promote legislation, city and state, for the protection of legitimate business and will stand behind city ordinances, which it hopes, to have enacted with reference to restriction upon peddlers, itinerant merchants, fake auction sales, fraudulent solicitors and others who seek to fleece the public through misrepresentation. Fundamentally, a large portion of the work of the Bureau will be educational, and only as a last resort will it prosecute an offender.

The first consideration of the Bureau will be the interests of the buying public to such an extent that the people of Portsmouth and adjacent territory, may feel free to do their buying in Portsmouth with extreme confidence, and that any legitimate complaint against any merchant, who is a member of the Bureau, will be equitably adjusted.

Scores of business men have already expressed themselves as being heartily in favor of an organization which will promote the above principles, and each merchant and business man in Portsmouth and surrounding territory will be invited to join the Bureau.

New Council Of Degree Of Pocahontas Installed

With forty charter members, a new Council of the Degree of Pocahontas was instituted last night in Red Men's hall, Market and Second streets, with Great Pocahontas Minnie Dawson, of Cleveland, Great Record Keeper, Emma Browning of Urichsville, and Great Prophetess Eliza Spohr of Cincinnati, present. O Na Wa Council, No. 92, is the name and number of the new Council here which is making a splendid start with forty members.

The election of officers last night resulted as follows:

Pocahontas—Mina Worsham.
Winona—Minnie Cline.
Powhattan—Joseph Lykens.
Prophetess—Cora A. Davis.
Keeper of Records—Clara Frye.
Collector of Wampum—Ollie Hardgrove.
Keeper of Wampum—Allie Everton.
Guard of the Tepee—Belle Kitchen.
Guard of the Forest—Amelia Ross.
First Scout—Minnie Lykens.
Second Scout—Anna Swearingin.
First Warrior—Gertrude Richter.
Second Warrior—Ruth Gilkerson.
Third Warrior—Edna Wales.
Fourth Warrior—Alice Schweinsberg.
First Runner—Laura Thomas.
Second Runner—Bessie Rowley.
First Councillor—Alice Lykens.
Second Councillor—Catherine Kittrell.
Trustees—Harry Frye, Chas. Ross and John Swearingin.
Pianist—Violet Davis.

The above with the following form the charter membership:

Blanche Mayo, Emma Sloane, Lillie Higgins, Robert McKeag, Charles Cline, John R. Lykens, Fred Kitchen, Margaret Pack, W. V. Pack, Effie Tolle, Mary Kimble, Ida Carver, Frances Cline, Viola Hill, Alonzo Jacobs, Clara Flannigan, Viola Farmer.

The installation of officers also took place last night with Great Prophetess Eliza Spohr acting as the installing officer.

A large American flag was presented to the new Council by the Great Pocahontas, and several splendid talks were made by the Great Council officers and local officers and members.

Five visitors were present from White Rose Council, D. of P. this city. A banquet was enjoyed at the close of the business meeting and everyone of the charter members present will remember for a long time the institution of O Na Wa Council.

The new Council will meet every Wednesday night in Red Men's hall.

Notice To Building and Plaster Contractors and Real Estate Men

The lathers have re-organized their local union No. 350 and all lathers are requested to meet at 705 Court street in rear at 1 o'clock p. m., sharp, Saturday January 27.

By order of the Secretary
SAMUEL LUNSFORD
(advertisement)

Will Initiate Big Class

A class of thirty-four candidates is expected present for degree work tonight, when the regular meeting of Ellrose Temple, Pythian Sisters, will be held in Castle Hall, Fourth and Washington streets.

A banquet for the new members who were enlisted during a membership campaign in December, will be held early next month.

Annual Banquet Tuesday

IRONTON, O., January 25.—The annual banquet of the Knights Templar will be held next Tuesday evening at the Masonic Temple and it will be one of the most elaborate in the history of the local commandery.

Legion Will Meet Tonight

An important meeting of James Dickey Post, American Legion will be held tonight at 7:30 o'clock in the Legion hall Seventh and Gay streets. Matters of business which demand preliminary action tonight will be taken up as final action must be taken at the regular meeting next Thursday night. Every member is urged to attend tonight.

The Gingham Vamp

—Lindy Putnam, prettiest girl in Mason's Corner, folks said. A calico Cleopatra, that's what she was when she set her cap for Quincy.

Quincy Adams Sawyer

Directed by Clarence G. Badger
Scenario by Bernard McConville
from
Chas. Felton Pidgin's novel

Rural Classic Is Now Photoplay

"Quincy Adams Sawyer," Famous New England Story, to Be Shown At Eastland Theatre

One of the most widely heralded of this season's photoplays is announced as coming on Monday to the Eastland Theatre. It is "Quincy Adams Sawyer," a Metro-SL picture based on the famous story of New England life, which was a phenomenal "best seller" when it appeared a decade or so ago. So great was the popularity of the printed narrative by Charles Felton Pidgin that it was dramatized, and in this form it won more favor. The elaborate photoplay version is even more interesting than the book or the play.

Everybody knows the story of "Quincy Adams Sawyer." Everybody knows and loves its quaint, rustic characters. The story of the young lawyer from Boston, Quincy Adams Sawyer; his coming to the small town of Mason's Corner; his experiences in running down a dishonorable scoundrel; his great love affair—all this is part of the attractive novel which is now a screen play. The delightful rural characters are funprovoking to the extreme, and the fresh, clean, humor will appeal to all lovers of better photoplays.

"Quincy Adams Sawyer" was adapted from the novel by Bernard McConville. It was directed by Clarence B. Badger. The production was made by S-L (Arthur Sawyer-Herbert Lubin) and is released by Metro.

OHIO ON RAMPAGE

The Ohio river continues rising in the Portsmouth district Thursday morning when a stage of 34.0 feet was recorded here. Not over three or four feet more water is expected on the present rise, the crest of which will probably pass Portsmouth Friday.

No boat movements Thursday.

Attending Ohio Bar Meeting

Judge A. Z. Blair left Thursday for Columbus, where he will attend the annual meeting of the Ohio Bar Association, which is holding its session in Deshler Hotel.

May Open Branch

Sam Rice, who is in charge of the David Joseph plant in East Portsmouth, is home from a visit to friends in Hamilton. Mr. Rice's firm is figuring on opening a branch plant in Sciotoville.

Little Girl Injured

Mary Rose, 20 months old daughter of Mrs. Caroline Lovey, of Dry Run, suffered a fractured collarbone Wednesday when she tripped and fell while playing in her home. Dr. Harry Rapp of this city, reduced the fracture.

Will Move Store

Henry Roth, who conducts a sporting goods shop on Chillicothe street, will move February 1st, into the Linck property on Sixth street, which has been remodeled for his occupancy.

VOELKER'S

89c Days

FRIDAY AND SATURDAY

These last two days were selected for our regular Dollar Days. We have decided to give you all our regular Dollar Day items for 89c. All items that we offered at One Dollar were good buys and now that you can buy these same items for 89c makes them real bargains. Buy for both present and future needs as you will not be able to buy as cheap again here or elsewhere.

20c 36 Inch Percale, 6 Yards 89c
Either lights or darks, all good fast colors.

30c 32 Inch Kalburnie Gingham, 3 1-2 Yards .. 89c
You know the quality of this gingham. Good patterns

25c 32 Inch Dress Gingham, 5 Yards 89c
A nice quality good fast colors, neat patterns.

20c 27 Inch Dress Or Shirting Gingham 5½ Yds. 89c
Everett Shirting ginghams and a good grade of dress ginghams.

35c 32 Inch Kiddie Kloth, 3 1-2 Yards 89c
This cloth is practically the same thing as Devonshire Cloth.

18c Apron Gingham, 6 Yards 89c
Guaranteed fast colors, comes in neat checks.

35c Serpentine Crepe, 3 1-2 Yards 89c
Comes in fancy colors, also a few solid colors.

35c Linene Suiting, 3 1-2 Yards 89c
This is a very nice quality of linene suiting.

35c Check Dimity, 3 1-2 Yards 89c
An exceptionally nice grade suitable for all uses.

20c Outing Flannel, 5 1-2 Yards 89c
Either lights or darks in a good heavy grade.

18c Outing Flannel, 6 Yards 89c
In plain white or fancy lights, nice quality.

20c Unbleached Canton Flannel, 6 Yards 89c
This is a real nice grade of canton flannel.

25c Silkaline, 6 Yards 89c
Just a few pieces left, 36 inches wide, neat patterns.

12c Unbleached Muslin, 10 Yards 89c
A real nice medium weight muslin, suitable for ordinary uses

20c 40 Inch Unbleached Muslin, 5 1-2 Yards ... 89c
This is an extra fine sea island muslin, suitable for sheets, etc.

20c Bleached Muslin, 5 1-2 Yards 89c
A nice soft finish muslin, free of any dressing.

$1.00 Bleached Sheet 89c
72x90, has one flat seam, a good sheet for the money.

$1.25 Unbleached Sheet 89c
80x90 with one flat seam, made of fine grade muslin.

$1.00 Fancy Pillow Cases 1 for 89c
Made with gingham hem and neat embroidered designs.

60c Mercerized Damask, 2 Yards 89c
A nice quality permanent mercerized finish, 58 inches wide.

$1 and $1.25 Fancy Turkish Towels 89c
Extra large and extra heavy nice color combinations.

50c Turkish Towels, 2 for 89c
Fancy or extra large double thread, plain white.

20c Linen Finish Towleing, 6 Yards 89c
Also a glass finish toweling is included in this lot.

8c Cotton Toweling, 18 Yards 89c
Suitable for tea or roller towels, 16 inches wide.

12c Curtain Scrim, 10 Yards 89c
Comes in white or cream with fancy open work borders.

45c and 50c Curtain Materials, 3 1-2 Yards ... 89c
Included in this lot are scrims, marquisettes, etc.

$1.00 Scrim Curtains for 89c
Made of real nice grade scrim wiht neat lace edge

$1.00 and $1.25 Esmond Crib Blankets 89c
Either straight or scalloped edges, neat designs, in pink or blue, size 30x40 inch.

35c Baby Pants, 3 for 89c
These are made of a real good grade rubber, medium and large sizes.

$1.25 Rubber Kitchen Aprons 89c
Made of solid rubber also very suitable for laboratory work.

Pearl Or Crochet Cotton, 10 Balls 89c
D. N. T. Brand in all colors and sizes.

Ladies' $1.00 Felt Slippers 89c
These are made of nice quality felt with padded soles.

Ladies' 50c Lisle Hose, Two Pair 89c
These are the ones you have been buying here regularly.

Ladies' $1.00 Silk Or Wool Hose 89c
Anything on our $1.00 table, consisting of wools, silk and wools and silks.

Ladies' $1.00 and $1.25 Waists 89c
Made of nice quality voile, neatly trimmed.

Ladies' and Misses' $1 and $1.50 Middies 89c
Made of best grade jeans or middy twill

$1 and $1.25 Bungalow Aprons 89c
Well made of fast color percales, all neatly trimmed with rick rack.

Ladies' $1.25 Satine Petticoats 89c
Come in both plain black and fancy color.

Ladies' $1.25 Satine Pettibockers 89c
These are made of an exceptionally nice grade of satine.

Ladies' $1.50 and $2 Wool Knit Petticoats 89c
You will have to see these to appreciate their real quality.

Ladies' $1.00 Union Suits 89c
Shoulder strap knee length, fleece lined, nice quality.

Ladies' $1.00 Outing Gowns 89c
These are made of a real good quality outing flannel.

Children's $1.25 Sleeping Garments 89c
Dr. Slumberland's knit sleeping garments are second to none.

Child's 75c Union Suits, 2 for 89c
Sizes 4 to 10 years in a fleece lined medium weight suit.

Children's $1 and $1.50 Gingham Dresses ... 89c
Made of good grade fast color gingham neatly trimmed.

Children's $1.00 Coverall Aprons 89c
Made of dark blue percale neatly trimmed with rick rack.

Children's $1.00 Satine Play Suits 89c
Two piece suits made of black satine trimmed in yellow or rose.

Children's $1.00 Play Suits 89c
A coverall play suit, made of striped blue denim, neatly trimmed

Misses' $1.00 Satine Gym Bloomers 89c
Made of best grade satine cut extra full.

Boys' $1.00 Wool Caps 89c
These caps are made of all wool suiting, all sizes.

$1.00 Ruffneck Sweaters 89c
Oxford color comes in sizes 30 to 40, a good buy.

Boys' $1.00 Waists Or Shirts 89c
We have a real nice assortment of these high grade shirts and waists.

Men's Or Boys' $1 Overalls 89c
Made of good grade blue denim and well sewed throughout.

Men's $1.00 Work Shirts 89c
Blue chambray, black satine, shanteen and blue polka dot.

Men's $1.00 Dress Shirts 89c
Well made of good fast color materials.

Men's $1.00 Outing Night Shirts 89c
Cut full and roomy, of good weight outing flannel.

Men's $1.00 Initial Belts 89c
These belts are solid leather with silver initial buckle.

Men's $1.00 Buckskin Gloves 89c
A solid leather gauntlet glove one that you can't wear out.

Men's $1.00 Silk Ties 89c
These ties are made of an exceptionally heavy silk, good patterns.

Ladies' $1.00 Corsets 89c
Guaranteed rust, rip and tear proof

VOELKER'S

VAL of PARADISE

by Gingie E. Roe

© by Dodd, Mead & Company Inc. All rights reserved
Printed by arrangement with Metropolitan Newspaper Service N.Y.

CHAPTER I

John Hannon's Firmament

PARADISE! What words shall one choose to tell of it and those who made it — of its beauty, its strength and its arrogance?

In a land where distance hazed the southern skyline, where tawny buttes and mesas stood majestically against the blue, where bunch-grass levels sweep toward the illimitable west and the Blind Trail Hills rose stark and forbidding upon the case it lay like the heart of peace itself, smiling in the sun, green with its wide alfalfa fields beneath its living waters.

Worn, old-fashioned chairs and benches stood hospitably on the clean-swept earth where the poplars made their shaking shade, and hammocks, gay with fring, swung in the little breezes.

And, half circling this enchanting spot upon the left there stood the ranch-house itself.

The house was irregular, full of great rooms and passage-ways and sudden turnings of mysterious and unexpected nooks and corners. In the center of the half-circle which it formed around the spring and the cottonwoods, two great doors opened inward, taking the stranger abruptly into a room so long—so high, so wide, so deep—that he invariably caught his breath.

Its hard earth floor was covered to every corner with Indian rugs in staring black-and-white, every one of which in its beautiful design, its size, its thickness, was worth a pocket full of gold. On its walls yet other rugs and blankets were stretched between the long, deep rifts that answered for windows, but these were bright with color—flaming reds and gold and the sharp clear contrasts of the blacks that only the Indian weavers know so well how to use. Here and there among these striking panels there hung a picture or two—and again the stranger stared, for one was the Mona Lisa with her ever enchanting smile, and one was Psyche at Spring in the exquisite lights and tints of April, while yet one other was that undying joy of those who love horseflesh, Rosa Bonheur's Horse Fair, full four feet long.

There were couches against the walls, and in one corner where the light fell softly from the west through the fine-leaved vine outside the window, a piano, so old that its once milk-white keys were yellow as an old dog's tooth, lifted its harp-shaped top majestically against the piece of ancient tapestry that draped the wall behind. A narraw bench entirely covered with minute carving, black with age, stood meekly before it, as if glad to serve in its lowly way the once grand instrument.

Here in the dusk a woman came sometimes, feeling with outstretched hands for the things she could not see and sliding softly on the ancient bench, playd tinkling tunes of a long past day. A sweet, fair woman she was, frail and delicate of outline and demeanor, with patient lines in her clear face and with the light of a splendid soul shining in her darkness.

For twenty years she had been like a prisoner in this fortress, but guarded by so many loving hearts, watched by so many keen eyes, served by so many eager hands, that she was in reality a queen. And here, often, when she played her nameless tunes, a man came to find her, to sit and listen and to watch her face with such a heart-ache on his features that Tragedy stalked through the shadowed room.

This was John Hannon, the boss of the rancho, the greatest one-man power in the country of the mesas, hated by his far neighbors for his fences and his fields, and his methods, feared by his enemies, and a shining mark for that sharp gentry of the border whose raids and crimes were a load on the hearts of all the ranchers within striking distance of the line. And the slim blind woman was his wife, Belle, the only woman-creature he had ever loved in his life save one, and whose affliction had darkened the windows of his soul with bitter rebellion.

John Hannon's land stretched for many a mile, according to his strength to hold it, and cattle grazed on the sweet bunch grass as far as the eye could see. Four living springs among the mesas, more precious than gold in that half desert land, were his by right of long possession and might of protection.

Cowboys, vaqueros, slept in the long bunk-house that stood to the right of the ranch-house and the barns, followed the rattling chuck-wagons, rode the range and were John Hannon's to a man, for this big, heavy ranchero was of a personality that drew men to him strongly, or repelled them as strongly. His dark eyes were changeable, soft as shadows when he looked upon his wife, keen and bright as flame when his swift anger was aroused.

And that was not so rare a thing, this rousing of his wrath, for there were those who resented his broad fields of alfalfa that ran toward the south, who called him a "nester," that title of opprobrium—the cattlemen, who looked with suspicion, and desire upon the pride of John Hannon's heart, namely the wondrous horses that ran inside his fences.

Ah! those horses! How shall one describe them?

They were red as heart's blood and every whit as vital. In every shade, from the pale flame-red of the young matched racers, Firebrand and The Flame, with their cream-white manes and tails, through the darker blood-bay tones of old Hotfoot, their mother, of Redcloud, of Dawnlight the wild young mare with her evil heart, of Lightning the beautiful, they ranged to the deep and splendid color of Redstar, the king.

If the others were amazing in their beauty and perfection, Redstar was beyond comparison. And he was not kin to the Red Brood, since he was an alien, brought from none knew what distant land save John Hannon himself, who had ridden him home one day in spring some four years back, after a long and silent absence.

The boss had swung stiffly from him that spring twilight and laid upon his neck a hand that was eloquent of pride.

"Give him th' best th' ranch's got," he said to Breston the foreman, "now an' always."

"Where on earth d'you get him?" asked the other wonderingly, but the rancher turned wearily away toward the comfort of his house.

"So far from here that you wouldn't know, Tom," he said, "and," he added as an afterthought, "his price has left me nearly busted."

So Redstar came to Paradise, and it was Paradise to him in all truth, for he had the run of all the fresh green fields, the open stretches where the bunch-grass grew when the riders were about, a private paddock all his own, and none but the master ever backed him, until—until Val Hannon grew up sufficiently to look her daddy in the eyes with her two velvet orbs and demand the king to ride.

"GIVE HIM TH' BEST TH' RANCH'S GOT," HE SAID TO BRESTON.

And Val Hannon ranked above the horses if such a thing were possible—perhaps because her mother loved her with an idolatry that lit up her darkness.

But there was reason in plenty for the boss to rank his daughter first, all the reason a man might heed wrapped in the slim young form of her, for if the Red Brood strained comparison, Val Hannon beggared it.

And Val on Red Star was the prize, the crown of Paradise, the imperial sovereign before whom the whole ranch bowed in adoration—but the sweetest, kindest, simplest ruler that ever sat a throne.

CHAPTER II

High Play

ON a warm sweet day in early summer the town of Santa Leandra drowsed beneath its peace.

Santa Leandra was an ancient dame among towns. Three generations back she had sent out her wagons with their freight of gold, brought them back laden with supplies for the two stores. Today the wagons still creaked over the many miles of bunch-grass plain that lay between her and the railroad—the railroad that would never come nearer—and they still carried a slender freight of gold, still brought back supplies. For Santa Leandra, though seemingly of the past, was very much of the present.

On this particular day the life of the one street was gathered at the rack before Hunnewell's store where a bunch of horses were tied.

For a game was running at Hunnewell's and had run since the night before. One of those horses at the rack belonged to Brideman, who rode alone, and when he struck town there was always play worth while at Hunnewell's. Brideman carried gold always, and though that was no rare thing, it was forever worth the taking.

But it took a good one to take it from Brideman in all truth—usually Corey, who lived in the big stone house at the north end of the street, or Sanchez, who came in from the outskirts.

Bothe of these were at the table now, along with Tate and Hunnewell himself and several cowboys in chaps and sombreros, with their six-shooters hanging low on their lean hips. Brideman, big, bearded, blond and full of laughter, was in high fettle this day and was cleaning up on all of them. He had played for sixteen hours straight on end and was fresh as at the beginning, keen as a racer.

At Hunnewell's store the bar, as being of first import, came first on the left as one entered the place. Beyond there ran the counter over which the wives of Santa Leandra bought their flour and sugar, their calico and ginghams by the yard. To the right there stood several tables like the one at which the men were playing.

(Continued In Our Next Issue)

BREAK CHEST COLDS WITH RED PEPPER

Ease your tight, aching chest. Stop the pain. Break up the congestion. Feel a bad cold loosen up in just a short time.

"Red Pepper Rub" is the cold remedy that brings quickest relief. It cannot hurt you and it certainly seems to end the tightness and drive the congestion and soreness right out.

Nothing has such concentrated, penetrating heat as red peppers, and when heat penetrates right down into colds, congestion, aching muscles and sore, stiff joints relief comes at once.

The moment you apply Red Pepper Rub you feel the tingling heat. In three minutes the congested spot is warmed through and through. When you are suffering from a cold, rheumatism, backache, stiff neck or sore muscles, just get a jar of Rowles Red Pepper Rub, made from red peppers at any drug store. You will have the quickest relief known. Always say "Rowles."—Advertisement.

Pain Gone! Rub Sore, Rheumatic Aching Joints

Stop "dosing" rheumatism.

It's pain only. St. Jacobs Oil will stop any pain and not one rheumatism case in fifty requires internal treatment. Rub soothing, penetrating St. Jacobs Oil right on the tender spot, and by the time you say Jack Robinson—out comes the rheumatic pain and distress. St. Jacobs Oil is a harmless rheumatism liniment which never disappoints, and doesn't burn the skin. It takes pain, soreness and stiffness from aching joints, muscles and bones; stop sciatica, lumbago, backache and neuralgia.

Limber up! Get a small trial bottle of old-time, honest St. Jacobs Oil from any drug store and in a moment you'll be free from pains, aches and stiffness. Don't suffer! Rub rheumatism away.—Advertisement.

"Fair and Warmer" AT THE SUN

A Cocktail Of Fun, Laughs And Screams

It Chases The Gloom And Blues Away

Bargain Matinee Saturday

25c, 35c

Dizzy Spells

Are Usually Due to Constipation

When you are constipated, not enough of Nature's lubricating liquid is produced in the bowel to keep the food waste soft and moving. Doctors prescribe Nujol because it acts like this natural lubricant and thus replaces it.

Nujol is a lubricant—not a medicine or laxative — so cannot gripe. Try it today.

Nujol

A LUBRICANT—NOT A LAXATIVE

What This Buffalo Physician Has Done For Humanity

The picture which appears here of Dr. Pierce of Buffalo, N. Y., was taken in 1910. As a young man Dr. Pierce practised medicine in Pennsylvania and was known far and wide for his great success in alleviating disease. He early moved to Buffalo and put up in read-to-use form, his Golden Medical Discovery, the well-known tonic for the blood. This strength-builder is made from a formula which Dr. Pierce found most effective in diseases of the blood. It contains no alcohol and is an extract of native roots with the ingredients plainly stated on the wrapper. Good red blood, vim, vigor and vitality are sure to follow if you take this Alterative Extract. Dr. Pierce's Golden Medical Discovery clears away pimples and annoying eruptions and tends to keep the complexion clear. This Discovery corrects the disordered conditions in a sick stomach, aids digestion, acts as a tonic and purifies the blood. Write Dr. Pierce's Invalids' Hotel in Buffalo, N. Y., and receive confidential medical advice without charge. All druggists sell Discovery, tablets or liquid. Send 10c for trial pkg.—advertisement.

Constipation and Sluggish Liver

Don't take chances. Get Carter's Little Liver Pills right now. They never fail to make the liver do its duty. They relieve constipation, banish indigestion, drive out biliousness, stop dizziness, clear the complexion, put a healthy glow on the cheek and sparkle in the eye. Be sure and get the genuine.

CARTER'S LITTLE LIVER PILLS

Small Pill—Small Dose—Small Price

If Rheumatic Begin On Salts

Says We Must Keep Feet Dry, Avoid Exposure, Eat No Sweets.

Stay off the damp ground, avoid exposure, keep feet dry, eat no sweets of any kind for a while, drink lots of water and above all take a spoonful of Jad Salts occasionally to help keep down uric and toxic acids.

Rheumatism is caused by poison toxins called acids, which are generated in the bowels and absorbed into the blood. It is the function of the kidneys to filter this acid from the blood and cast it out in the urine. The pores of the skin are also a means of freeing the blood of this impurity. In damp and chilly, cold weather the skin pores are closed, thus forcing the kidneys to do double work; they become weak and sluggish and fail to eliminate this poison, which keeps accumulating and circulating through the system eventually settling in the joints and muscles, causing stiffness, soreness and pain, called rheumatism.

At the first twinge of rheumatism get from any pharmacy about four ounces of Jad Salts; put a tablespoonful in a glass of water and drink before breakfast each morning for a week. This is helpful to neutralize acidity, remove body waste also to stimulate the kidneys, thus helping to rid the blood of these rheumatic poisons.

Jad Salts is inexpensive, and is made from the acid of grapes and lemon juice, combined with lithia, and is used with excellent results by thousands of folks who are subject to rheumatism.—Advertisement.

Moves Back Here

Capt. A. W. Brewer, formerly of this city, who has been living at Home, Adams county, for the past few years, has again taken up his residence in Portsmouth. He has bought the property at 1315 Waller street for a home and has already moved into the premises.

At Smokehouse

Ralph Mantel of 848 Third street, has taken a clerkship at the Smokehouse.

Removed Home

Miss Bettie Prather, matron of the Home for Aged Women, who was stricken with paralysis recently, was removed from the institution to her home in Wheelersburg in the Eurick-Rawson invalid coach Wednesday.

Mr. Drugan Ill

W. J. Drugan, employe of the N. and W. Terminals is ill with influenza at his home, 1047 Eleventh street.

Dr. Drake's GLESSCO

For Coughs, Colds and Croup

Ill With Grip

Mr. and Mrs. Joseph Ross, who live near Lucasville, are ill with grip.

Is Very Ill

L. A. Wood of Union street is very ill with heart trouble.

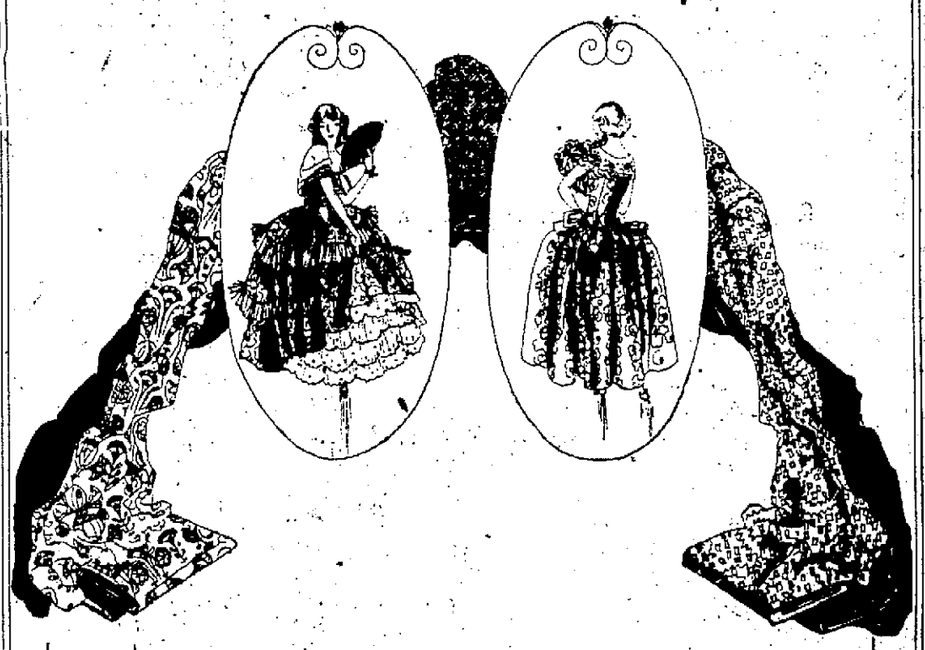

Our Annual School Of Sewing And Dressmaking Will Commence Next Monday, January 29. Enroll Now.

As has been the custom for several years we will reopen our classes to which we give free instructions in the art of Sewing and Dressmaking. These classes are instructed by experts in the Art from our own establishment, women who are capable of intelligent instruction.

If you want to learn to sew, or if you already can sew but are afraid to start on a garment, enroll in this class and do your work here at the store under competent supervisors.

Two classes will be held daily, except Saturday, from 9 o'clock until 11 in the morning, and from 2 until 4 in the afternoon. Sewing machines and working space will be provided free here at the store, the only restriction being that all materials used be purchased at Andersons.'

Since the class enrollment is limited and we have already had numerous calls we advise those interested to come or phone for registration. To enroll, see Miss Swavel, second floor.

The Anderson Bros Co.

New Styles In Spring Footwear

Slippers and oxfords in the newest designs have been assembled for those women who appreciate what a refreshing effect smart new footwear has on one's more or less sombre late Winter costume. Nothing is so fashionable for early Spring wear as the new oxfords for women that feature clever cut-out sides. Frequently they combine suede in gray or beige with black patent. The ambition of the new slippers seems to be to cover milady's instep either with a tongue, a lace or a buckle.

We have a large assortment of Selby Spring Styles in Women's Straps and Oxfords at $5.95 and $6.95.

ONE LOT OF WOMEN'S BLACK AND BROWN OXFORDS, Welt and Turns on tables for easy choosing, price $2.98.

250 pairs of Selby's Samples all styles, sizes 4 and 4½ at $5.

100 pairs of Boys' Shoes in Welts, out on table at prices below cost.

MEN'S HIGH AND LOW SHOES, in Welts, values up to $12, special $5.

ONE LOT OF CHILDREN'S SHOES, in Welts and Turns, while they last, special $2.50.

SPECIAL LOT OF RADIO BOOTS FOR WOMEN AND CHILDREN, just the thing for this kind of weather.

The Anderson Bros Co.

Sale Of Men's Furnishings

Never mind this cold damp weather. You will be comfortable in Munsingwear.

SPECIAL LOT OF MUNSINGWEAR, Silk and cotton, our regular $4 values, at $2.98.

SILK AND WOOL GARMENTS, at $4.25. Heavy weight cotton at $3. Fleece lined at $2 and $2.25.

LARGE ASSORTMENT OF MADRAS SHIRTS, slightly imperfect, $1. WOVEN AND SILK STRIPED MADRAS SHIRTS, special $1.98.

NEW LOT MEN'S NIGHT SHIRTS, Flannelette, at $1.

ONE LOT OF COTTON HOSE, special 7 pair for $1. 10 per cent. off on our best Silk and Wool Hose.

NEW STYLES IN SPRING HATS, special $3. $1 reduction on all Mallory Hats.

10 per cent. reduction on all Sport Coats.

The Anderson Bros Co.

Ask Your Dealer For

Peerless Pasteurized Milk

In Bottles Only

BOTTLED BY

The Ice Cream & Bottling Co.

C. E. Rally Tonight

The Christian Endeavorers of the county will meet tonight in the Second Presbyterian Church for an old fashioned "C. E. Rally", with General Secretary Frank L. Freet of the Ohio C. E. Union as the principal speaker.

One of the features of tonight's meeting will be the reorganization of the county union, and a social hour to follow the rally.

Every Senior and Intermediate Christian Endeavor Society in the county is expected to send delegations and a large attendance is anticipated.

The big meeting starts promptly at 7:30.

PARALYSIS ATTRIBUTED TO INJURY

Mrs. Joseph Jenkins, who lives at Chaffins' Mills is suffering from paralysis which was superinduced by an injury she sustained in an automobile accident in New Boston. She did not believe at first she had been injured but later on paralysis developed and was traceable to the injury suffered in the automobile accident.

Will Meet In Carr Building

Central Labor Council which has been meeting in Damarin Hall for two years has given up that hall and hereafter meet in Plumber's hall Carr building. All the larger Locals will also meet in this hall while the smaller Locals will hold their meetings in the Labor Review office, Masonic Temple. The first meeting of Labor Council in the new hall will be February 5.

Twenty-four Years Ago

The company which planned to build a railroad on the West Side, from Wharton to the Reitz stone quarries, was incorporated at Columbus and the capital stock of the company was placed at $30,000. The incorporators were: J. Reitz, Albert J. Reitz, Henry T. Bannon, George E. Kricker and William Turner. The new road was to be named The Portsmouth and Ohio Valley Railroad.

Socrates R. Biven, of Vanceburg, and Stella Wilson, of this city, were married at the Biggs House by Rev. J. B. Tracy.

Marriage licenses were issued to Howard Murray and Emma Daub; Jesse B. Beck and Susie Beck; Henry Roth and Sadie Weghorst.

Robert L. Gilbert signed a contract to travel in Indiana and Michigan for the Heer Shoe Company.

Charles Schleinhege, of near Lucasville, and Miss Sadie Henderson, of this city, eloped to Ironton, and were married.

Ernest Cook and Miss Ella Magaw, of near Lucasville, were secretly married at Waverly.

At all Druggists 30¢

Here's your protection against Colds

"Hill's Cascara Bromide Quinine acts at once and gives quick relief. It checks Colds in 24 hours, La Grippe in three days

W. H. Hill Company DETROIT

"None genuine without this signature" W. H. Hill

"SALADA" TEA

Pure – Fragrant – Economical

"A Delicious Tea, Scientifically Preserved"

BLACK (Orange Pekoe Blend) MIXED or GREEN

— JUST TRY IT —

West Virginia News Briefs

BUCKHANNON.—Voters of Buckhannon are to have a chance to say whether or not they are tired of the commission form of government.

At the regular meeting of the city commissioners, a petition was presented asking that a special election be called to decide as to whether the present commission form of municipal government be continued, or return to the councilmanic form.

The city charter, adopted in 1919, provides that this election shall be created whenever twenty per cent of the voters ask that the matter be submitted to a vote.

The petition was signed by nearly 200 voters, while the total vote at the municipal election last year was less than 700. Under the charter, this special election must be called at least 60 days before the annual city election, the second Tuesday in May.

BUCKHANNON.—Wilda May, two-year-old daughter of Mr. and Mrs. J. A. Morrison, of Volga, died as a result of burns received when her clothes caught fire from an open grate.

ALTON.—Hanson Zickefoose, 90, Civil War veteran, one of the most widely known men in the county, died here.

CHARLESTON—To be drunk and not to be drunk. Being half drunk doesn't mean a 50 per cent penalty will be handed down, Judge Wertz, Anderson refused to enter a plea of being drunk; but freely admitted he was half drunk. He was fined $5, the usual amount assessed full drunks.

CHARLESTON.—Headquarters of the Chesapeake and Potomac telephone company here are being remodeled and enlarged, the company announced, stating more than $1,500 will be expended in the work.

ELLENBORO.—The Imperial Oil and Gas company drilled in a half million foot gasser in its second test on the W. W. Moore farm, on Stewarts Run. Tests on other possible sources on the Moore farm are to be made in the near future.

WHEELING. — Mid-year promotions from the grade schools of the Wheeling independent school district, January 31, will give the Wheeling high school the greatest enrollment of its history. Approximately 180 pupils will receive diplomas from the grade schools.

PARKERSBURG.—Bishop J. J. Swint, of Wheeling, approves a plan to divide Parkersburg at 16th street into two Catholic parishes, the new parish to form at the north end of the city. Construction of a $75,000 church building is to be started in the spring.

CLARKSBURG.—As a result of responses of parishoners, St. Mary's Catholic high school will become a free school February 1.

HUNTINGTON.—Prices in the Farmers' Tobacco Warehouse here ranged well above the $55 per hundred mark.

CLARKSBURG.—By the unanimous vote, the Clarksburg Rotary club directed its secretary to send a telegram to President Harding urging the appointment of Colonel Guy B. Goff, of Clarksburg, as an associate justice of the supreme court of the United States.

HUNTINGTON.—Ohio automobile licenses of the 1922 vintage will be recognized in this state until February 15, according to information given by J. B. Cowgill, state officer for the state road commission. West Virginia's 1923 licenses must be carried on motor vehicles after February 15, according to a ruling of the state road commission.

MORGANTOWN.—Roller skating on sidewalks of Morgantown, sled coasting down some of the city's steep hills, the playing of any kind of game on a public thoroughfare is taboo in Morgantown, Chief of Police C. W. Smith declared. The action was taken following injuries received by several persons in collisions with sleds coasting on sidewalks.

PARKERSBURG.—James McNulty, 53, retired city policeman, is dead.

N&W

Effective Jan. 8, 1923

EAST BOUND

No. 3 Daily .... [illegible] A. M.
No. 16 Daily .... 11:[illegible] A. M.
No. 82 Daily .... [illegible] P. M.
No. 4 Daily .... 12:1[illegible] A. M.

NORTH BOUND

No. 3 Daily .... [illegible] A. M.
No. 32 Daily .... [illegible] A. M.
No. 15 Daily .... [illegible] P. M.
No. 29 Daily Does Not Run West of Portsmouth .... [illegible] P. M.

WEST BOUND

No. 23 Daily .... [illegible] A. M.
No. 25 Daily ex. Sunday .... 7:[illegible] A. M.
No. 37 Daily .... 2:10 P. M.
No. [illegible] Daily .... [illegible]

EAST BOUND

No. 28 .... 10:30 A. M.
No. [illegible] Daily .... 11:[illegible] A. M.
No. 24 Daily except Sunday [illegible] P. M.
No. 34 .... 11:[illegible] P. M.

City Ticket Office, 817 Fourth St.
Phones Bell 67, Indpt. 47
C. C. Connell, Passenger Agent
E. V. Purdew, City Ticket Agent

Stomach Full Of Gas Destroys Appetite

If stomach is filled with gas from undigested food, the whole system is poisoned, causing tired, nervous feeling and no appetite. Simple buckthorn bark, glycerine, etc., as mixed in Adlerika expels gas and poisons almost INSTANTLY and gives you better appetite. Adlerika removes surprising matter from BOTH upper and lower bowel which poisoned stomach. EXCELLENT to guard against appendicitis. Wurster Bros. Druggists.—Advertisement.

MAKES THE DEAF HEAR

Remarkable Invention Enables the Deaf to Heal All Sounds Clearly.

Everyone who is troubled with deafness in any form will be interested in the announcement of the Dictograph Products Corporation, Suite 1332, No. 220 West 42nd street New York, that they have at last perfected a device which will enable every one whose auditory nerve is not entirely destroyed to hear as perfectly as one whose hearing is normal. To test it thoroughly they sent it to a number of people who had been deaf for years and they report most gratifying results. Many state that they hear the slightest sound with perfect ease and that their natural hearing has been greatly improved.

The manufacturers are so proud of their achievement and so confident that every deaf person will be amazed and delighted with it, that they offer to send it to any one by prepaid parcel post on ten days' free trial. They do not ship C. O. D., nor do they require any deposit, but send it entirely at their own risk and expense, allowing the user ten full days to try it and decide whether they want to keep it or not. As there is no obligation whatever, everyone who is troubled with deafness in any form should take advantage of this liberal free trial offer. Just send them your name and address for descriptive literature and free trial request blank.—Advertisement.

Certified To Grand Jury

Ernest Elliott and Bert Wilkes, youths arrested a few days ago in connection with the burglary of the Malavazos confectionery in New Boston, and sent to Juvenile court were Wednesday, following an investigation, certified to the grand jury for action by Judge Gilliland.

Although the two youths claim they are but 17 years old the investigation led the court to believe they are over the Juvenile age of 18 years. Elliott claims Richmond, Va., as his home and Wilkes says his home is at Chesapeake, O.

Bond Forfeited

When Ben Wright, 28, arrested Sunday night by the police for possessing intoxicating liquor unlawfully, failed to appear in Municipal court for trial Wednesday Judge McCall declared his $125 bond forfeited.

Firm Holds Meeting

Stockholders of the Ohio Stove company at a meeting Wednesday reelected R. G. Bryan as president and treasurer of the company and H. F. Bertram vice president and secretary. These officers with Mrs. George M. Appel, Simon Labold and James Bryan compose the directorate.

"Mother Why Not Try The Newer Form Of Iron

And Be Strong and Well and Have Nice Rosy Cheeks Instead of Being Nervous and Irritable all the Time and Looking So Haggard and Old?"

"The doctor gave some to Susie Smith's mother and she was worse off than you are and now she looks just fine." There can be no healthy, beautiful rosy-cheeked women without iron. Good physicians have strongly emphasized the fact that doctors should prescribe more of the newer form of iron—Nuxated Iron—for their nervous, run-down, weak, haggard-looking patients. When the iron goes from the blood of women the roses go from their cheeks, and strength and vitality from their bodies. This newer form of iron, like the iron in your blood and like the iron in certain green vegetables, is highly recommended to thousands who wish quickly to increase their strength, power and endurance. It is surprising how many people suffer from iron deficiency and do not know it. Iron is absolutely necessary to enable your blood to change food into living tissue. Without it, no matter how much or what you eat, your food merely passes through you without doing you the proper amount of good. You don't get the strength out of it, and as a consequence you become weak, pale, and sickly-looking, just like a plant trying to grow in soil deficient in iron.

You can tell the women with plenty of iron in their blood—beautiful, healthy, rosy-cheeked women, full of life, vim and vitality. You can get Nuxated Iron from any druggist under an absolute guarantee that it will do the same for you or your money back.

For sale by J. H. Stewart, Flood & Blake, Fisher & Streich.—Advertisement.

Six Per Cent Per Annum
Twice a Year for Thirty-One Years
Don't Take Less

Homes and Prosperity

Every new house built gives work to the members of the building trades. The man with a job buys more clothes, shoes, furniture, stoves, groceries, perhaps the things you make or sell. Your savings with us are used exclusively in financing homes, to lower rents and provide work.

The Portsmouth-American Building and Loan Association Company

ASSETS, JANUARY 1ST, 1923 .... $1,633,956.60
RESERVE AND UNDIVIDED PROFITS $80,000.00

John W. Berndt, Secretary
With Edgar F. Draper Co.
OFFICE: MASONIC TEMPLE

C&O

By Ferry to South Portsmouth
In Effect Jan. 15, 1923
WEST BOUND

No.		Ferry Leaves	Train Leaves
[illegible]	Daily	4:55 A. M.	[illegible] A. M.
17	Daily ex Sun	[illegible] A. M.	[illegible] A. M.
[illegible]	Daily	[illegible] P. M.	[illegible] P. M.
7	Daily	2:1[illegible] P. M.	[illegible] P. M.
[illegible]	Daily	10:[illegible] P. M.	10:[illegible] P. M.
EAST BOUND			
[illegible]	Daily	[illegible] P. M.	[illegible] P. M.
16	Daily ex Sun	[illegible] P. M.	[illegible] P. M.
[illegible]	Daily	11:[illegible] P. M.	11:[illegible] P. M.
4	Daily	11:[illegible] P. M.	12:16 A. M.
[illegible]	Daily	10:[illegible] A. M.	11:[illegible] A. M.

*Nos. 101 and [illegible] carry Pullman passengers only to Cincinnati, Huntington and Charleston. Tickets and reservations may be had at Ticket Office, [illegible] Fourth Street, Phone 44.

THE BALDWIN PIANO
Grand Prix, Paris 1900
Grand Prize, St. Louis 1904
Floyd E. Stearnes,
Representative 822 Chillicothe St.

THOS. ASHPAW
Plumbing and Heating
804 John St. Phone 2530

Sommer Electric Co.
Everything Electrical
WIRING
1003 Gallia St. Phone 510

FOWLER'S
Improved Kodak Developing Service

ECONOMY SALE

We are having a most unusual sale of all the goods in our store, whereby the savings to you will be appreciated. The quality of merchandise we sell spells ECONOMY, for it lasts longer. Everything Reduced. As a special offering, we are giving a 10 per cent Discount on all our stock, which is already very low priced.

Sale Starts Friday, January 26th And Ends February 10th

Blue Chambray Shirts very fine quality 75c 10 Percent Off 68c	U. S. Rubber Boots Best quality $3.45 a pair 10 Percent Off per pair $3.11	U. S. Army Horse Blankets $3.45 10 Percent Off $3.11	Men's Felt Bed room Slippers 95c 10 Percent Off per pair 85c	Bed Sheets 81x90 no seams $1.45 10 Percent Off $1.30	Fleece Lined Union Suits. Extra heavy. $1.45 10 Percent Off $1.30	Solid Leather Work Shoes $2.95 a pair 10 Percent Off per pair $2.60	Best Grade Goodyear Glove Brand Rubbers red soles $1.85 10 Percent Off per pair $1.66

BLANKETS Heavy 66x80 Gray Cotton Blankets. $2.95 a pair 10 Percent Off $2.65 a pair	Genuine U. S. Army FIELD SHOES $4.95 a pair 10 Percent Off $4.45 a pair	SHEEP LINED COATS 4 pockets, belt all around $10.95 10 Percent Off $9.85	WOOL BLANKETS Very good grade $5.85 10 Percent Off $5.26 a pair
SHOES SHOES Genuine U. S. Army Russet shoes. Rubber heels $4.95 a pair 10 Percent Off $4.45 a pair	RAINCOATS Double Back Rubber lined Raincoats. Absolutely guaranteed for one year $8.95 10 Percent Off $8.05	SUITS AND OVERCOATS 25 all wool Suits and Overcoats varying in prices from $27.50 to $40 will be classed at $22.50 and 10 Percent Off $20.25	Heiman's Genuine U. S. Army GARRISON SHOES $5.45 a pair 10 Percent Off $4.90 a pair

Comforts Genuine U. S. Army 8 pound Khaki Comforts $2.95 10 Percent Off $2.65	Heavy Weight Overalls $1.50 a pair 10 Percent Off $1.35	Shoes Solid Leather dress shoes $3.45 a pair 10 Percent Off per pair $3.10	Genuine U. S. Navy Pea Coats Pure Wool $10.95 10 Percent Off $9.85	Officers Dress Shoes Fine Quality $4.45 a pair 10 Percent Off per pair $4.00	Sweaters Heavy-weight with collar $1.45 10 Percent Off $1.30	Trousers for work or dress. Extra quality $2.95 a pair 10 Percent Off $2.65	U. S. Army Wood O. D. Blankets $2.95 10 Percent Off $2.65

Don't Forget The Place Many More Bargains Open Evenings

ARMY - GOODS - STORE
612-CHILLICOTHE-ST.-612

JANUARY CLEARANCE SALE

Another reduction in our ready to wear is welcome news to the cities shoppers.

Our stock in this department, while getting low, still offers a good assortment to select from.

All Suits are reduced to half price or 50 per cent off.
All Coats are reduced one third or 33 1-3 per cent off.
All Wool Dresses are reduced one third or 33 1-3 per cent off.
All Silk Dresses are reduced one fourth or 25 per cent off
Any Plush Coat in the store is now on sale for $12.50
These Coats include plain and fancy silk plushes with plain and fur trimming.
Silk Petticoats, Bloomers and Knickers are all reduced 20 per cent.
Knit Goods including all Sweaters and Scarfs reduced 20 per cent.
All Fancy Crepe Kimonos reduced 20 per cent.
Bath Robes, misses', ladies' and men's reduced 20 per cent.
A special price has been placed on our georgette waists, values from $4.00 to as high as $8.00 for $2.98
Wool Middies are going at a reduction of 20 per cent

A. Brunner And Sons
909-911 Gallia Street

Huyler's Bon Bons And Chocolates

Just received a fresh lot of these delicious confections. No finer assortment (in our estimation) made. Each piece is packed with care and all chocolates hand dipped with the famous Huylers coating. Bon bons are flavored with the true fruit and nothing but the finest quality of nuts used and covered with their special cream centers as smooth as butter.

In One and Two Pound Boxes. Price $1.50 and $3

WURSTER'S
The Safe Drug Store
The Rexall Store
419 Chillicothe St.

BRINGING UP FATHER

"Copyrighted 1919 International News Service"
Reg. U. S. Pat. Off.

BY McMANUS

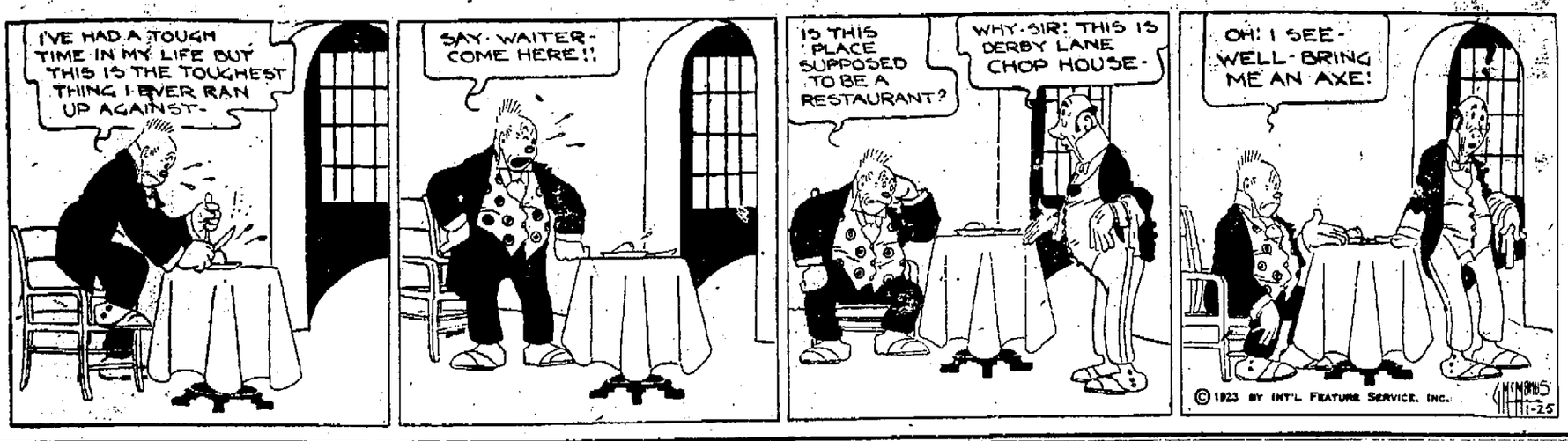

DANGER AHEAD!

For the one who spends more than he makes, there is Danger Ahead. People who think—SAVE. Those who just let things happen—SPEND. The future holds COMFORT for Savers, for the Spenders, WHAT?

THE CITIZENS SAVINGS & LOAN ASSOCIATION CO.
Assets Over Two And One-Quarter Million Dollars
6 Per Cent Per Annum, Twice A Year. Why take less?
Operated By
The Hutchins & Hamm Company
First National Bank Bldg.

Mr. Sommer Writes Glowingly Of Florida

Leo Sommer, of Sommer Bros., Market street hardware, merchants, who left here two weeks ago on a tour of the south, writing from Lakeland, Florida, tells in glowing terms of the balmy weather and the wonderful scenery he is enjoying in the Palm Tree state. He says that the days are from 60 to 80 with cool nights when the mercury drops down as low as 42. He relates that the strawberry season is now on there in full blast with many carloads leavin gfor northern markets daily. He states that the first quart of berries sold at Plat City brought $103 at auction, the proceeds going to charity.

Mr. Sommer states that oranges and grape fruit are plentiful and that the fruit on the trees present a beautiful scene and says he viewed a new grove comprising 480 acres of trees set out in rows. The writer says he has been informed that water melons are planted on these new groves the first year at a profit of $200 an acre for the producer.

Mr. Sommer has met a number of Scioto countians since his arrival in Dixie, among others he mentions J. W. Tucker, formerly of the West Side, now a prominent realtor at Lakeland. Dr. and Mrs. Early, formerly of this city and Dr. and Mrs. Stewart of Scioto ville. Mr. Sommer ordered the Times to follow him on his journey, saying that he was eagerly waiting for the paper to reach him.

On The Mend

Robert Jr., son of Mr. and Mrs. Robert Nichols, of 4200 Gallia street, New Boston, is recovering from pneumonia.

Has Bronchitis

Harold, son of Mr. and Mrs. Edgar Knittle, of 4211 Gallia street, New Boston, is ill with Bronchial pneumonia.

Mrs. Bierley Better

Mrs. Walter Bierley, who has been in a serious condition from burns she suffered when she recently fainted and fell on a gas stove was reported much better Wednesday.

To Play Circleville

The Ironton High School girls five plays in Circleville Friday night. I. H. S. recently won from the Pickaway county lassies in Ironton.

Locate In Detroit

William Bryant of Campbell avenue and Harry Davis of New Boston have accepted employment in Detroit.

Here On Visit

Attorney H. H. Rainey, of Salyersville, Ky., is visiting Portsmouth relatives and friends.

Returns From Ironton

Miss Vida Lambert of this city has concluded a visit to Ironton relatives and friends.

"FAIR AND WARMER" TONIGHT AT SUN

Starting tonight, "Fair and Warmer" Avery Hopwood's delightfully funny and laughable farce comedy is the attraction for the last half of the week. The story centers around the goodness of Billy Bartlette, the love of excitement and good times by his wife, the deceiving tales of Jack Wheeler to his unsuspecting wife and the tangle that follows. The story begins in the evening, and stay up all night and concludes by noon the following day, having in that time disrupted two households, devastated a tame robin and brought wisdom and repentance to saints and sinners. It has not one moment when the humor lags or its situations slacken. The management claims an excellent cast for this particular bill and the fulfillment of many previous promises gives everyone faith that something of the real entertaining nature is in store for everyone. "Blanny" is played by Miss Florence Lewin, a role much to her liking and talents. Geo. Whitaker is seen as the gad about husband, "Billy Bartlette" the homelike husband of the other family is in the hands of Alex. Macintosh, while his wife who craves excitement is admirably cast to Miss Eva Sargent. Minor roles are in very capable hands. A bargain matinee is given Saturday at 2:30.

Starting Monday night a grand production of the most noted stage success, "Peg O' My Heart" is to be presented. Miss Florence Lewin, in the part of "Peg" is said to be a real star.

A Long Way To Go

Colored Recruit—"Say, sahjent, iudicate to me de significance ob dis heah numbah which 'pears on mah loomnum lavilleah."

Old-Timer—"Boy lissen to knowledge. Dat's yo' heavenly billet numbah in case de ole bony gent wid de crooked razoo axdentally unhitches yo' soul from yo' galluses."

Colored Recruit—"Hot towel! Sho hopes mah wings fits bettah dan dese cowhides bahges, p'vidin' ah has to propel mahself to Numbah 3,250,884 Pah-dise Avenoo." — The American Legion Weekly.

Claims Chevrolet

The Chevrolet sedan found abandoned on the Scioto Trail, just north of the Boulevard, and taken in charge by the police yesterday was later claimed by the owner, Carl Windel, of the Windel Motor company.

Windel told the police he left the car on the road and when he returned to get the machine it had been removed.

PHYSICIANS ADVISE

A Real First-Aid Method To Relieve and Break Up Colds

HOT MEDICINAL TEA
To Stimulate the Circulation Heat Up the Chilled Blood and Flush the Waste Poisons From the Intestines and Bowels.

It is a recognized fact that hot medicinal herb tea is one of the very best home remedies to use to assist in breaking up colds which when neglected often develop into influenza, pneumonia or other serious sickness. It is old fashioned, of course, but nevertheless its effectiveness is readily admitted everywhere today.

Man yphysicians now advise their patients to always have on hand a supply of medicinal tea for emergency purposes.

Harsh, drastic, habit-forming drugs should be avoided. The risk to one's general health is too great, because certain drugs have a tendency to depress the heart action and disturb the nervous system.

Millions of people all over the world are today using Bulgarian Herb Tea as a reliable first-aid to help break up colds, and also to keep the intestines and bowels cleansed and free of the waste poisons that so often cause sickness and ill health.

Bulgarian Herb Tea is prescribed by many physicians, and druggists everywhere honestly recommend this pure healthful laxative tea tonic to their customers. Why not see your druggist at once and get a small package for emergency purposes? You or some other member of your family may need it to help fight a cold this winter.—Advertisement.

HAS HE FOUND A CURE FOR ASTHMA?

Simple Prescription Gives Instant Relief. Makes Breathing Easy

In New England, where Bronchial Asthma, Bronchitis and other diseases of the throat and lungs are so prevalent, remarkably successful results are being reported following the use of a new form of treatment known as Oxidaze, a physician's prescription.

Oxidaze is a harmless but powerful combination of curative essential oils concentrated and compressed into a small tablet. One of these tablets slowly dissolved before going to bed seems to have the effect of releasing the muscular constriction of the bronchial tubes, opening up the air passages and regulating spasmodic lung action. This enables the patient to breathe easily and naturally while lying down and to get a comfortable night's sleep.

So much interest has been shown that local druggists, including Wurster Brothers and Fisher & Streich have secured a small supply and state that they are authorized to refund the money paid for the first package if in any case this new treatment fails to give relief. Oxidaze is pleasant to take, contains no harmful, habit forming drugs and is not expensive. This makes their test an easy matter.—Advertisement.

Chilblains ache and pain? MENTHOLATUM gives quick relief.

B. & O. TO BUY EQUIPMENT

WASHINGTON, Jan. 25.—To finance the purchase of 52 new locomotives and 8,000 freight cars already ordered, the Baltimore & Ohio railroad notified the Interstate Commerce Commission today it desired to issue 13,875,000 in five per cent equipment trust certificates and sell them on the open market. The commission's approval was requested.

Total cost of the new equipment will amount to $18,704,625, but part of the expense will be met with funds on hand. The certificates would be secured by a mortgage on the new rolling stock.

IRONTON STORES ROBBED

IRONTON, January 25.—Thieves who entered the shoe store of J. A. Rodgers secured $1.55 which had been left in the cash register. An unlocked safe, directly under the cash register, was not disturbed and a survey of the stock showed nothing missing.

Petty thievery was also reported by the Summers battery shop on Center street, the proprietor reporting $15.00 missing from cash box.

FOUND DEAD

IRONTON, January 25.—Charles Staas, formerly of Pine Grove, this county, was found dead in bed at his home in Dayton, according to word received by local relatives yesterday.

Mr. Staas, who would have been 56 years of age this coming Saturday, was born and reared at Pine Grove.

SMALLPOX AT HANGING ROCK

Several cases of smallpox at Hanging Rock have caused quite a scare in that village.

Woman Loves Sam

The name of the woman who was found yesterday on Gallia street with sixteen phonograph records in her possession is not yet known. Upon examination the records were found to be all the same name. "Lovin' Sam," and came from Bradford's Bargain Music Shop.

Well, "for the love of Sam," see my sign on pole at 1117 Gallia street.—advertisement. 25-1t

THE FOUNDATION

Corsets and brassieres for spring are more supple and of more beautiful fabrics than ever before, to say nothing of the elaborate trimmings. To attain the uncorseted figure, the right corseting is absolutely essential, the experts say.

PDG PDG PDG PDG PDG PDG PDG PDG PDG PDG PDG PDG PDG PDG PDG PDG PDG PDG PDG PDG PDG PDG PDG PDG

DOLLAR DAY Friday Only at The P.D.G.

This Sale Is For One Day Only. The Doors Will Open Promptly At 8:30 A. M. Be Here! Our Dollar Day Sales With Their Incomparable Values Offer Many Chances To Save. No Mail Orders Filled.

WOMEN'S TO $5 SHOES — Fine sample shoes of black or brown kid. These are worth up $5.00. Your choice Dollar Day per pair $1

12 Pairs Men's 12c Hose — Men's good quality cotton hose in black, brown or navy, 12 pairs for $1

3 Pairs 49c Silk Hose — Men's fine silk hose with clocking or plain, all colors for Dollar Day, 3 prs. $1

Two 79c Work Shirts — Men's full cut shirts made of good grade blue chambray. Priced for Friday at 2 for $1

$1.49 Dress Shirts — Men's corded madras or oxford cloth shirts with neckbands or collars attached, choice $1

1 1-2 Doz. Gillett Blades — Genuine Gillette Safety Razor blades, priced special for Dollar Day, 1 1-2 dozen for $1

Four 50c Rompers — Children's rompers, made of good grade flannelette. Priced for Dollar Day 4 pairs for $1

2 Pairs Work Gloves — Men's regular 98c all leather work gloves, priced special for Dollar Day 2 pairs for $1

Men's $1.45 Caps — Men's dress caps, of good material in all new shades and models, choice for only $1

$1.45 Hand Bags — Strongly made fibre hand bags with good lock and catches. Dollar Day $1

Child's $1.49 Shoes — Gun metal shoes, extra well made, sizes 5 to 8 Dollar Day, per pair .. $1

Men's $1.50 Hats — Good quality black felt hats. Colonel style, priced for Dollar Day only at $1

$1.49 Union Suits — Boys' well made Indian suits with large feather head piece. Dollar Day $1

3 Boys' Waists — Regular 49c waist of good grade light striped percale Dollar Day, 3 for $1

10 Pairs Men's 15c Hose — Men's 15c lisle hose in black, cordovan or gray Dollar Day, 10 prs. for $1

2 Pairs Boys' Pants — Regular price 69c, all sizes Dollar Day special 2 pairs for $1

Men's $1.49 Pants — Made of good quality striped material, full cut, well made, all sizes, per pair $1

4 Pairs Wom's. Silk Hose — Good quality silk hose in black, white or cordovan reg. 35c values, 4 prs. $1

6 Pairs Child's Hose — Children's medium or heavy ribbed hose with reinforced feet, 25c values, 6 pairs for $1

GIRLS' $1.50 DRESSES — Any girls' gingham dress in the house, sizes up to 14 included in this sale at $1

2 Dress Aprons — Pretty styles of gingham and percale, in light or dark colors, 79c values, 2 $1

$2 Muslin Gowns — Women's full cut, well made gowns with pretty embroidered yokes $1

Two $1 Petticoats — Women's petticoats of fine soft finish Muslin with wide embroidery trimmed flounce $1

$2.00 Chemise — Women's colored or white batiste chemise, embroidered and lace trim, choice $1

$1.49 Indian Suits — Women's Li Falco union suits, high or low necks, and long or short sleeves, sizes $1

3 Women's Vests — Women's 79c heavy ribbed vests or pants in all sizes Dollar Day, 3 for $1

3 Pairs Wool Hose — Women's 50c wool or silk hose, priced special for Dollar Day, 3 pairs for $1

$1.49 Middies — Women's and misses sizes, regulation style of Lonsdale jean. Dollar Day $1

2 Dressing Sacques — Women's well made sacques of heavy figured flannelette, regular 79c values 2 for $1

3 Knit Petticoats — Women's fine knit petticoats 49c values. Priced special Dollar Day, 3 for $1

5 Turkish Towels — Large size extra heavy Turkish towels regular 30 values. Dollar Day, 5 for $1

Women's Kid Gloves — Fine French kid gloves in black, brown, white, etc., all sizes, made to sell up to $2.00 ..... $1

Two 98c Waists — Women's pretty voile and lingerie waists in several styles. Dollar Day, 2 for $1

Women's $1.98 Waists — Fine voile, tricolette or flannelette waists priced special for Dollar Day $1

2 Pairs 75c Silk Hose — Women's pure silk hose in black or cordovan, Dollar Day, 2 pairs for $1

4 Pairs Kid Gloves — Worth $1.49, but only sizes 4 to 6 remaining and we offer them Dollar Day 4 pairs for $1

$2.00 Petticoats — Women's fine muslin petticoats with deep embroidery or lace flounces, Dollar Day, choice for $1

Two $1 Gowns — Women's flesh or white muslin gowns, full cut and well made Dollar Day 2 for $1

3 Pairs Wom's. Bloomers — Women's 39c full cut, well made crepe bloomers, special Dollar Day, 3 pairs for $1

$1.75 Boston Bags — Large size leather Boston Bags, black or brown, special for Dollar Day $1

CHOICE OF WOMEN'S HATS — Final close out of all our high grade hats. Your choice of any hat in stock. Sold up to $10 ..... $1

4 Pairs Rubber Pants — Infants' good grade rubber pants in four sizes Dollar Day 4 pairs for $1

$1.98 Dress Skirts — Women's pretty plaid dress skirts in good styles Priced for Dollar Day at $1

2 Infants' Dresses — Infants' long or short white dresses, trimmed with lace and embroidery. 2 for $1

Up To $4.98 Kimonas — Satin trimmed crepe kimonas, also seco silk, some slightly soiled $1

$1.50 Corsets — Your choice of any corset in stock, marked up to $1.50, Dollar Day for .. $1

$1.75 House Dresses — Women's well made house dresses of light or dark percale. Dollar Day for $1

Lace Curtains, Pair — Beautiful new patterns in lace curtains, $1.50 values. Dollar Day per pair $1

$1.75 Carriage Robes — Infants' wool knit carriage robes, regular $1.75 values. Dollar Day for $1

Infants' $2 Coats — A small lot of fine cashmere coats slightly soiled from handling. Choice for $1

Child's Rain Capes — Regular $1.50, sizes up to 14 with hoods attached. Dollar Day $1

36 Inch Wool Crepe — High grade wool crepe in several good colors. Priced for Dollar Day per yard $1

3 Yards Shepherd Check — Neat checked designs, good quality cloth, 36 inches wide, 3 yards for only $1

7 Yards Dark Percale — A full cut 36 inch cloth indigo blue with white figures, 7 yards for $1

6 Pillow Cases — Size 36x42, good grade hammed pillow cases, regular price 24c. Dollar Day, 6 for $1

UP TO $9.95 MUFFS — Ladies' fine muffs of fox coney, etc. Just a few left. Sold up to $9.95. Your choice for $1

5 Yards Marquisette — A large lot of fine curtains marquisette and scrims, your choice 5 yards for $1

Two 69c Shades — Good quality dark green shades, 6 feet by 3 feet Dollar Day 2 for $1

10 Yards Nainsook — Fine quality nainsook and batiste, etc., regular price 15c yard. Dollar Day, 10 yards for $1

4 Yards 45c Shirting — Fine corded madras or pongee shirting, neat striped patterns 4 yards for $1

10 Yards Brown Muslin — Good weight brown muslin, 36 inches wide, Dollar Day, 10 yards for $1

18 Yds. Bleached Crash — Good grade bleached crash, with red borders, 8c value, Dollar Day, 18 yards for $1

9 Yards Apron Gingham — Staple checked patterns, good quality apron gingham, regular 15c value, 9 yards for $1

8 Yards Light Percale — A full count percale, 36 inches wide, priced for Dollar Day, 8 yards .. $1

$1.35 Shovels — Good steel shovels with long handles. Your choice Dollar Day for only $1

$1.60 Coffee Pots — A large 3 quart coffee pot made of best grade aluminum. Priced for Friday only $1

$1.75 Tea Kettles — Best heavy grade aluminum tea kettles, full 5 quart size, priced for Dollar Day at $1

$1.49 Granite Kettle — A large 6 quart kettle, made of extra heavy granite a real Dollar Day bargain at $1

$1.35 Clothes Driers — Strongly built, folding rack with four bars. Priced for Friday only $1

$1.39 Flour Cans — Large size metal cans with Japanned finish. Priced special for Dollar Day at $1

$1.49 Food Choppers — A number 10 size, best quality food chopper with four blades. Dollar Day for only $1

$1.50 Wash Boilers — Large size wash boilers, of heavy quality tin, on sale Dollar Day only at $1

$1.49 Baby Swings — Pink or blue heavy canvas swing, priced special for Dollar Day only .. $1

$1.49 Sauce Pans — A six quart covered sauce pan of extra heavy grade aluminum. Dollar Day only $1

$1.50 PERCOLATORS — 1 1-2 quart size with bell shapped bottom, made of best grade aluminum, priced for Friday at .. $1

$1.65 Maddock — A good steel maddock, complete with handle. Priced special for Friday only $1

$1.59 Tureen — Best grade covered Tureen, gold band decorated Dollar Day special $1

$1.45 Butter Dish — A covered butter dish with fancy gold band trimming. Priced for Dollar Day only $1

$2.00 Waffle Iron — A fine cast iron waffle iron with ball joint and wood handles. Price $1

$1.45 Double Boiler — A 2 quart size, made of extra heavy, grad enluminum. Special for Dollar Day only $1

$1.65 Chisels — 2 inch Keen Kutter Chisels with leather tipped handles. Priced for Dollar Day only $1

$1.35 Steel Axes — Best grade cast steel axes. These are priced very special for Dollar Day only at $1

$1.98 Coffee Boilers — 2 gallon sizes, blue and white granite, white lined, heavy grade. Dollar Day $1

CHILD'S $1.69 SWEATERS — Pretty slip over styles in different colors, most all sizes, your choice Dollar Day for $1

GO WHERE THE CROWDS GO

PORTSMOUTH DRY GOODS CO. 603 CHILLICOTHE ST.

BEST VALUES AT ALL TIMES

$1.50 WATER SETS — A large glass pitcher, six glasses and tray. The entire set Dollar Day for $1

PDG PDG PDG PDG PDG PDG PDG PDG PDG PDG PDG PDG PDG PDG PDG PDG PDG PDG PDG PDG PDG PDG PDG PDG

NO MORE HEADACHES

Many people are troubled with nervousness and headaches, which are due to some eyesight trouble. Let us examine your eyes and make glasses to overcome your eyesight trouble, and your nervousness and headaches will disappear.

J. F. CARR
Jeweler—Optometrist
61 Chillicothe St., Near Gallia

THE STAR STORAGE CO.
Successors To
The D. A. Alspaugh Storage Co.
PACKING, CRATING, REPAIRING AND STORAGE.
The best equipped and most MODERN STORAGE HOUSE
Right in the heart of Portsmouth
Corner Third and Gay Streets
Phones 388 or 768

General Insurance
THE HAZELBECK CO.
Royal Savings Building
825 Gallia St. Phone 70

We Are Specialists In MOVING
Local and Long Distance
Covered Trucks
Expert Furniture Packers
Storage for Household Goods
Get Our Prices
PEEL STORAGE CO.
Phone 1219

RATES FOR ADVERTISING

In Want Column, For Sale, For Rent, Lost, Found, Notice and under heading Miscellaneous, 1 1-2 cents per word each insertion. No order under 15 cents. Foreign Rate 2 cents per word.

Black Face Type, 5 cents per word. Point Type 1 1-2 cents per word. Rates for display Advertising on this or any other page given upon application to the Times Advertising Department.

MASONIC NOTICE

Special meeting of Calvary Commandery Friday, January 26, at 7 p. m. Work in Temple.

U. C. T. NOTICE

Meeting Saturday, January 27. 7:30. Initiation and business of importance.—advertisement. 4-t

WANTED

WANTED—Experienced waitress. St. Clair Hotel. 25-2t

WANTED—Nursing by practical nurse. Prefer confinement cases. Inquire 719. Campbell Ave. or phone 2768. Mrs. Verna Coss. 25-2t

WANTED—To buy second hand buggies and carriages in good condition. Address Lod Hughes, Vanceburg, Ky. 24-3t

WANTED—Truck driver. One who is capable of handling machine and has had some office experience. Good chance for advancement for right man. Address XYZ, care Times. 25-1t

WANTED—To buy severe watch dog. Bull dog preferred. Phone 8102-X. 25-2t

WANTED—To do crochet and applique work. Phone 854-L. 25-2t

WANTED—Rooms. 2 or 3 furnished light housekeeping, modern, central and reasonable. Phone 510 before 5:30 p. m. 25-2t

WANTED—Man to help with work on farm. Phone 1684-R. 25-2t

WANTED—Middle-aged woman to do housework in small family. Inquire 1915 11th St. 25-2t

WANTED—Will pay cash for clear 16 oz or full pint washed bottles, vinegar bottles preferred at 3740 Gallia pike, New Boston, Ohio. 25-3t

WANTED—The lady that found pocketbook belonging to Mrs. Stout to call again. 25-1t

WANTED—Position by practical nurse. Phone 778-L. 25-3t

WANTED—In order to make the world safe for yourself you must make it safe for the other fellow. Wanted, women of strong personality to carry this message to the people. See Mr. Murfin, 417 Masonic Temple, after 10 a. m. 25-2t

WANTED—At once, lady agent. Good pay $3 to $6 a day. Commission. Inquire 1204 12th St. after 1 p. m. 25-3t

WANTED—I want four men to help me in this territory. I don't care what you have been doing so long as you are honest, can walk, talk and tell the truth. Mr. Murfin, 418 Masonic Temple, 10-12, 2-5, 7-8.

WANTED—Children's sewing to do. Phone 1073-R. 24-2t

COAL
Clean screened, all lump, per ton **$7.50**
F. B. SCHLEINHEGE & CO.
735 Third Street
Phones 2693 and 1434

VIRGIL E. FOWLER
X Ray Laboratories
Phone 18
634 Second Street
X Ray Examinations
By Appointment

The Schmidt-Watkins Co.
Plumbing, Heating and Electrical Contracting
934 Gallia Street
Home Phone 573
Bell 383

730 Ninth St.

Mrs. De Forest, the life reader with the reputation, lays bare all hidden secrets. Tells when and whom you will marry, gives names, etc. Daily and evenings.

WANTED—Steady, reliable woman for matron at Home for Aged Women. Apply 1632 Grant. 25-3t

WANTED — Moving. $2.50 load. Phone 2467. John Q. Arthur. 12-1-tf

WANTED—Position as chauffeur by young man, any make of car or truck excepting Ford. Phone 2454-J. 22-4t

WANTED—Watches and clocks to repair. No matter how old they are. Small wrist watches a specialty. We guarantee first class work and reasonable prices. Now is the time to have your repairing done. Otto Zoellner and Bro., 820 Gallia. 22-6t

WANTED—Your shoes to repair. Men's half soles, $1.00; Ladies, 75c. Workmanship and material guaranteed. Work called for and delivered. Banfield Bros., Ninth and Waller. Phone 1412-Y. 1-4-tf

WANTED—First class short order cook. Joe King, 117 Market. 1-13-tf

WANTED — Ross Yates to call phone 1943-W at once. Important. 23-2t

WANTED — Upholstering, auto-top recovering and side curtain work. Jos. L. Schreick, 810 Chillicothe Street. Phone 403-X. 9-27-tf

WANTED—To interview a few good men who would like to establish themselves in the selling of automobiles. Opportunity for the men. McDonell-Buick Company, 1628 Gallia St. Phone 2590. 1-15-tf

WANTED—To buy used furniture and stoves. Furniture Exchange and Storage Co., 510. 2nd. Phone 2612-X. 17-tf

WANTED—5, 6 or 7 room house with modern conveniences in good location on hilltop or downtown. Price must be right. Phone 2673. 17-tf

WANTED—4 men, 2 ladies, to write applications for indemnity. Phone 2352-L after 4:30 for appointment. 23-3t

LOANS
We Supply The Money

Industrial Loans from $10 to $300 on the kind of security you have. Furniture, Pianos, Victrolas, Autos, etc. This provides an independent way to borrow money without asking your friends or relatives to help you.

No Indorsers Required; Every Transaction Honorable, Fair, Legal and Confidential

Our payments are easy to meet. Loan can be paid in full or in part at any time and interest stopped on amount paid. The faster paid the less it costs.

A pleasant downtown office; a friendly and obliging office staff; an excellent financial service for personal use.

A modern firm for a modern purpose.

SEE US FOR MONEY

The Industrial Loan Company
Masonic Temple Building

L. H. GARDNER & CO.
Building Wreckers and Carpenter Repair Work.
PHONE 2851

MOVING
Local and Long Distance Moving
City Moving Special Attention
Wanted—Load for Chillicothe, Columbus or any point towards Lorain.
Have return load arranged. Later load for Cleveland.
Independent
Transfer and Taxi Co.
Prices Right—Also Terms
1207 Ninth
Telephones 382, Bell 6

FREDDIE THE FINANCIER — How Much Sleep Did Papa Lose? — BY CHAS. McMANUS

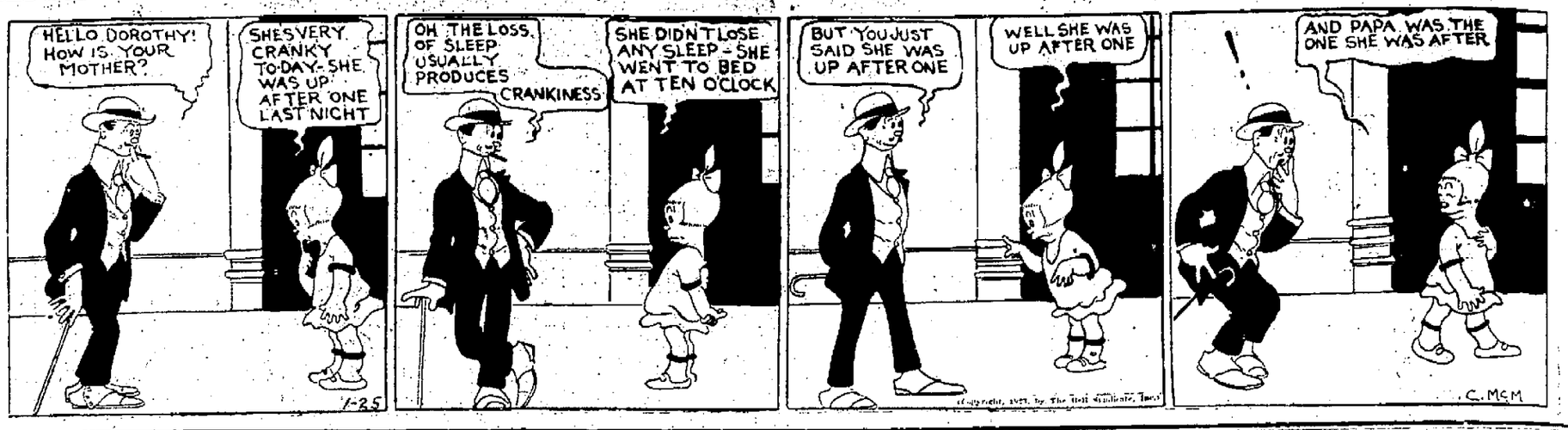

MADAM WELLS
Palmist, tells past, present and future. Answers all questions. If not satisfied don't charge. 1013 Lincoln St. 10 A. M., 9 P. M.

COMING SOON
First time in Portsmouth The greatest of all plays.
"EAST IS WEST"

WANTED — Carpenters for inside finish Portsmouth High School. Danis-Hunt Construction Co. 23-3t

WANTED—2 unfurnished downstairs rooms. Phone 2702-X before 8 p. m. 23-3t

WANTED To sell bookkeeping course in night school at Portsmouth Business College. Cost price $120, will sell for $75. Call at 214 Chillicothe street or phone 1504. 23-tf

WANTED—To buy sliding door ice box. Phone 146-Y, Sciotoville. 23-3t

WANTED—Hustlers to write Health and Accident Insurance. All or part time. 37 Turley Bldg. 20-6t

WANTED—Highest price paid for used furniture. Phone Boston 71. 11-22-tf

WANTED ---- Good all-around Radio man. Must have automobile. Address K. & M., P. O. Box 622.
(Jan. 24--3t.)

WANTED—You to know that day by day and in every way Winchell's Optical Service grows better and better. Phone 378. 24-7t

WANTED—A girl to room and board in private family. Phone 2000-X. 24-3t

WANTED—Low pitch clarinet. Bohm System. Good condition. Address "L. M." care Times. 24-3t

WANTED—To hire a good man for general farm work, by the month for 1 year. Will pay good wages for the right man. Paul A. Otte, R. F. D. 1 Girard, Ohio. 24-2t

WANTED—To buy medium size saw rig. Frank Bower, Lucasville, Ohio, Route 4. 24-2t

WANTED—Farmers, let me make your brooms for 20 cents. 2020 6th St. Phone 1743-R. 24-3t

FOR SALE

FOR SALE—Down town home 6 rooms 9th street between Chillicothe and Washington streets, bath, gas, reception hall, sanitary sink, pantry, large presses, cellar, garage, street assessments paid. A real bargain. Price $4000. Copelan Realty Co., Phone 2521. 25-1t

FOR SALE—5 fresh cows with calves 3826 Stanton Ave., New Boston. 25-3t

FOR SALE—Good horse, wagon and harness. $85. Phone 1178-X. 25-1t

FOR SALE—One large coal heater. Phone 1148-W. 25-3t

FOR SALE—Give this one your serious consideration. Six room, two story frame, Logan street, one and one-half block from City Park, one block from the Highland school, half block from car line. Wide space between adjoining property, flowers and fruit. Garage, side and alley drive. Modern except furnace, in A-1 condition inside and out. A most desirable location. Price $6350. Copelan Realty Co. Phone 2521. 25-1t

FOR SALE—Gray reed, reversible baby carriage. Phone 1679-Y. 25-3t

FOR SALE—6 room modern house down town. Phone 1139-X. 25-2t

FOR SALE—Downtown dandy 5 room cottage, water, gas, electricity, bath, garage, side drive, $5500, $500 down, balance easy terms. F. E. Adams. Phone 2673. 17-tf

FOR SALE—Vim truck, one ton. Cheap. MacDonell-Buick Co., 1628 Gallia St., Phone 2590. 20-tf

WANTED—At once 200 homes. See W. W. BAUER

RADIO
A complete line of sets and parts.
Magnavox
The General Service Co.
Phone 2610
829 Gallia 828 Sixth

FOR SALE—Cow. Phon 2421-Y. 24-3t

FOR SALE—Child's bed, cheap. 1831 Baird Ave. Phone 1158-X. 24-2t

FOR SALE—1919 Ford touring car, $150; Studebaker $150; Dodge $225; 490 touring 1922 model $325; Baby Grand touring $175; 1922 Chevrolet 490, $275. All in fine condition. Terms. Call Henry Smith at Chevrolet Sales Room, 2nd and Chillicothe. 24-2t

FOR SALE—Folding bed, good condition. Phone 759-Y. 24-3t

FOR SALE— Brooders and incubators. Old Reliable Buckeye line. Let us fit you out. New style oil burning colony brooder that ends your brooding troubles. Price right. Stahler's 427 Front St. Phone 227. 24-3t

FOR SALE—12 head corn fed beef cattle 1200 lb. each. 1,000 lb mule to change for 1200 lb mule. L. A. Brown, Beaver, Ohio. Route 2. 24-3t

FOR SALE—Good 5 room cottage on Cole's Boulevard. Porches, electricity, garage, 2 extra lots, fine place for garden, chickens or to build as investment. Phone 1318-X. 25-4t

FOR SALE—Second hand Baldwin piano cheap. Taken in by John Church Co. on Player pianos. Bradford's Music Shop. 25-4t

FOR SALE—Black silk velvet dress cheap. Phone 440-X. 25-2t

FOR SALE—1000 player rolls, 68c per roll while they last. R. P. Seiler 212 Chillicothe St. 25-2t

FOR SALE—Lots at Wheelersburg. Lots on Hastings Hill. Sheppard-Robbins Co., Phone 281. 25-1t

FOR SALE—Mahogany bed room suite, walnut bed room suite, ivory twin bed room suite, upright piano, several lamps, 9x12 Wilton rugs, odd records. All the above are practically new. Will sacrifice as we are refurnishing our home. Inquire 1309 Kinney's Lane. 23-2t

FOR SALE—Richardson piano. Price $150.00. 714 Court. 25-3t

FOR SALE—New high grade player piano with all the latest expression devices, artistic case design, bench, scarf and music rolls. Do not fail to hear this wonderful player. Terms if desired. R. P. Seiler, the Old Reliable Piano Store. 212 Chillicothe St. 25-2t

FOR SALE— House on Kinney's Lane near Waller. Modern in every way. Furnace and all. Bargain at $7100. $2500 cash. Also 5 room, 2 story, modern, except furnace. Kinney's Lane near Oakland. $3500. $500 cash, $30 month. A. D. Arthurs Masonic Temple. Phone 667-L or evenings residence phone 2504. 25-1t

FOR SALE—Knabe Bros., player piano like new, with bench, scarf, and 37 rolls music. $100 per month will buy this fine player. R. P. Seiler, 212 Chillicothe St. 25-2t

FOR SALE—6 room house, modern, bath, large basement. Price $5200. Sheppard-Robbins Co., Phone 281. 25-1t

FOR SALE—Upright pianos $5.00 per month. Organs $4 per month. Phonographs on easy terms. R. P. Seiler, 212 Chillicothe St. 25-2t

FOR SALE—Kitchen cabinet, bench wringer, davenett and screen doors. Phone 1763-R or 1236 Summit. 24-3t

FOR SALE—Library table and rocking chair 713 Third. 24-tf

FOR SALE—By owner, six room, two story, bath, basement, electric lights, gas. Rhodes Ave. New Boston, price $6500. Address S. G. H. Box 910. 24-3t

FOR SALE—Ford roadster with starter. A-1 condition. Bargain. 1721 Grandview. Phone 428-M. 23-tf

FOR SALE—"Bub" sport model coupe body for Ford chassis, good condition. Inquire 313 Front. 24-3t

FOR SALE—Two Buick roadsters, great bargains. MacDonell-Buick Co., 1628 Gallia St. Phone 2590. 20-tf

FOR SALE—Horses and mules bought and sold. W. F. Seymour. Phone 2227. 1-22-30t

FOR SALE—Baby's new reed Oriole buggy. 1409 Spring. 22-tf

FOR SALE—Downtown 7 room, 2 story house, tiled hall, gas, electricity, hardwood floors, mahogany finish, sleeping porch, furnace, full basement, garage, corner lot, $7300. $1,000 down, balance easy terms. F. E. Adams. Phone 2673. 16-tf

FOR SALE—Ford, Chevrolet and Dodge owners, get our prices on accessories. Hood and Radiator Covers, Weed Chains, Batteries, etc. We need the room, you can save money. Get them while they last. McDonell-Buick Company, 1628 Gallia St. Phone 2590. 1-15-tf

FOR SALE—1917 Buick touring, new paint, new top, a dandy job, price right. MacDonell-Buick Co., 1628 Gallia. Phone 2590. 20-tf

FOR SALE—Hart sawmill with 25 H. P. Nagel boiler, engine practically new, also about 400,000 feet lumber, mostly oak still in log ready to operate. Cheap for quick sale. Phone 1979 or 898-L. 23-3t

FOR SALE—Eight, one hundred pound shoats, also two large sows with pigs. Phone 5902-L. 23-6t

FOR SALE—Complete set of Drums and Traps. In good condition. Call 1005 Washington street, or phone 838-Y. 15-tf

FOR SALE—Monkey. Joe King's place. 117 Market St. 1-13-tf

FOR SALE—Ohio lump coal, $7.50 per ton. Delivered city. W. F. Seymore. Phone 2227. 11-20t

FOR SALE—On Hilltop, beautiful 5 room cottage, corner lot, hardwood floors and finish, water, gas, electricity, reception hall, large attic, furnace, big basement, double garage. This is the real house at the real price. F. E. Adams. Phone 2673. 16-tf

FOR SALE—1918 Buick touring 4 cyl. new paint, new top. A good light car. MacDonell-Buick Co. 1628 Gallia St. Phone 2590. 20-tf

FOR SALE—1921 Buick touring car. New tires, new paint, rebuilt. Bargain and terms. MacDonell-Buick Co. 1628 Gallia St. Phone 2590. 20-tf

FOR SALE—Roamer, late '21 Sport model, like new. Will take 1-3 original cost. Good reason for selling. Phone 336. 1-15-tf

FOR SALE—Complete battery and vulcanizing shop. Everything ready to go to work. A wonderful business opportunity. We will sell at a sacrifice to make room for Buick Service. MacDonell-Buick Co., 1628 Gallia St. Phone 2590. 1-15-tf

FOR SALE—Loose alfalfa hay. Phone 1094-X. 1890 8th. 23-tf

FOR SALE—300 acres land near railroads. 2 coal veins now in operation. Write for particulars. E. Baldridge, South Webster, Ohio. 23-4t

FOR SALE—Sorghum molasses at 1525 Jackson. 24-4t

FOR SALE—A farm. Phone 1438-R. 24-8t

FOR SALE—Gold seal rugs $12.00. Stirt's Furniture Exchange, 1206 9th St. 24-tf

FOR SALE —Upright bed and mattress. $20. Phone 1773-R. 24-3t

FOR RENT

FOR RENT—2 unfurnished rooms. 1341 Mabert. 25-2t

FOR RENT—Furnished bed room for one or two gentlemen, reference preferred. 1920 Robinson. 25-2t

FOR SALE— or Trade—Lot in Park Place, Wheelersburg, 45x120 for Ford machine. Phone 906-X. 25-1t

FOR RENT—2 unfurnished rooms. Phone 1127-X. 25-2t

FOR RENT—2 light housekeeping rooms. 808 Washington St. 25-tf

FOR RENT—Large sleeping room, suitable for 2 gentlemen. Railroaders preferred. 2001 Robinson. Phone 887-Y. 25-2t

FOR RENT—3 large rooms in private home. Good location, suitable for 2 women. Rooms are on ground floor. Gas and private entrance. Good references required. Phone 2657. 25-3t

FOR RENT—Store room at 525 Second. 16-tf

FOR RENT—Comfortable sleeping rooms. Breakfast if desired. 1409 Spring. 22-tf

FOR RENT—Store room 2103 Gallia. Phone 619-L or 1699-X. 22-7t

FOR RENT—Nicely furnished sleeping room near P. O. All conveniences. 1111 Gallia St. 23-tf

FOR RENT—3 furnished rooms all conveniences. Phone 1240-L or inquire 1335 Mabert Road after 5 p. m. 23-3t

FOR RENT—Large front room furnished for light housekeeping. 3144 Walnut. Phone Boston 157-Y. 24-3t

FOR RENT—Furnished sleeping room. All conveniences. 1416 9th. 22-3t

FOR RENT—Good business property at Rushtown. Phone 1665-R. 24-3t

FOR RENT—2 sleeping rooms, gentlemen preferred. Call 947-Y after 5 p. m. 24-3t

FOR RENT—2 furnished housekeeping rooms, downstairs with bath, gas and private entrance. No children. 4352 Rhodes. 24-3t

LOST

LOST—Watch and chain in or around Portsmouth Stove and Range Co.. Reward. Phone 1494-W. 25-2t

LOST—Pocketbook, also bill fold wrapped with string. Contained $426 and small amount of change, weigh slip with name of Ralph Calvert. $25 reward if returned to John H. Layne, Nauvoo, West Side, Ohio. 25-1t

Wanted

A man of business ability to take over the sales for this territory for a popular and fast selling article. Every store and place of business a prospect for quantities. Portsmouth territory good for $10,000.00 profit a year if handled properly. A real business opportunity for a man able to make a very small investment on merchandise. We will carry all big accounts. Our Lima territory made a profit of $1830.00 first 4 weeks. Chicago $3500.00 since Dec. 29th. Investigate this proposition, it will pay you. Call G. A. Edwards, Washington Hotel, Portsmouth, for appointment today and tomorrow.

LOST—Black and tan hound with bushy tail and long scar on each front leg. Louis Drennen, 1820 6th. Phone 760-R. Reward. 23-3t

LOST—Small purse containing $13 in bills and some change either in Sun theater or Marting's store. Liberal reward. Phone 999-X. 24-2t

LOST—Small female hound, blue speckled and black spotted. 2316 Vinton Ave. 24-3t

MISCELLANEOUS

NOTICE—Take out that Health and Accident policy before you wish you had. 37 Turley Bldg. 20-6t

NOTICE—Income tax returns executed. Office open nights. Joseph W. Mitchell, Abstracter, 736 Seventh. Phone 290-L. 25-3t

Atty. Guy Blair Ill

Attorney Guy Blair, who is ill with grip at his home on Fifth street is better but it will be several days before he will be able to be at his office.

Buys Cottage

Mr. and Mrs. R. Forrest of Park avenue have purchased a six room cottage at 419 Offnere street from Felix Haas, which they will occupy as a home.

LEGAL NOTICE

WILLIAM STARNER, whose place of residence is unknown, is hereby notified that Mary Catherine Starner has filed her petition against him for divorce and alimony in case No. 17626 of the Common Pleas Court of Scioto County, Ohio, and that said cause will be for hearing on or after the 2nd day of March, 1923.

MARY CATHERINE STARNER
By Russell K. McCurdy, Attorney.
Advertisement Jan. 18-6 Thurs

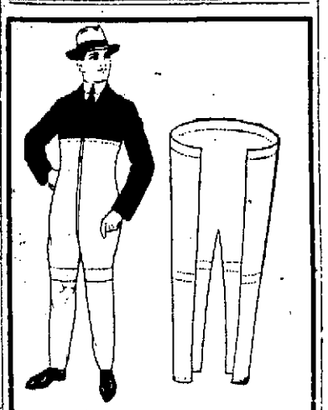

"Jiffy—Jeans"

Protects clothes while working around auto, shop or home, on and off in five seconds. Cannot streak dirt or mud from shoes to clothes when putting on.

Kept firmly in place by flexible steel bands which encircle the ankles, knee and waist. For sale by

Williams & Turner
1021½ Fourteenth Street
Of Call Phone 1991 R

FOR SALE USED CARS

At prices never before heard of

This Week Only

1 Studebaker Special 6 Touring, 1920 model.
1 Studebaker Special 6 Touring, 1921 model.
These cars newly painted, new tires, excellent condition.
1 Buick touring B-45, new top, newly painted.
1 Maxwell Touring, 1921 model, new tires, a real bargain.
1 Chandler Touring, 1920 model. This is a good buy.
1 Model 4 Overland touring, good as new, run less than 4,000 miles.
1 Ford Sedan, good condition.
1 Ford Coupe, 1922 model.
1 Ford Ton Truck — this is a good buy, worm drive, pneumatic tires.
1 Chevrolet 1921 model, newly overhauled — a real bargain.
We will give reasonable terms — Don't miss this sale.

F. E. BOWER
Overland-Studebaker Sales Garage
Robinson and Offnere
Phone 159

ANNOUNCEMENT

Believing the people of Portsmouth and vicinity need a first class optical house where they can get the best glasses on the convenient payment plan, we have opened an up to date and thoroughly equipped parlor at the corner of Gallia and Bond streets.

Eyes examined, glasses fitted.
A complete service at lower cost.

Central Optical Parlor
1102 Gallia St. Phone 968 R

$$$$$$$$$$$$$$$$$$$$$$$$$$$$$$

MONEY IF YOU WANT IT

We will loan you money on what you have, and at reasonable rates. Loans from $20.00 to $300.00 on household furniture, automobiles, pianos, phonographs, live stock, machinery, etc.

All loans strictly confidential and every loan, if granted, will be made promptly.

THE PEOPLE'S FINANCE CO.
834 Gallia Street Phone 2595

$$$$$$$$$$$$$$$$$$$$$$$$$$$$$$

WILL ROGERS as ICHABOD CRANE in "THE HEADLESS HORSEMAN" FROM WASHINGTON IRVING'S "LEGEND OF SLEEPY HOLLOW" A HODKINSON PICTURE

Will Rogers As Ichabod Crane Presents His Greatest Screen Impersonation

Critics Are Loud in Their Praise, Admitting "The Headless Horseman" to Be One of Rogers' Best

The many admirers of Will Rogers will find a treat in store for them at the Eastland theatre tomorrow, when the Follies star and lariat expert will be seen as the picturesque character of Ichabod Crane in "The Headless Horseman," or "The Legend of Sleepy Hollow," a filmization of Washington Irving's most popular American classic.

Will Rogers, whose popularity extends from coast to coast, is one of the best-liked and cleverest of comedians. In the role of Ichabod Crane, a character that has been studied and admired through the past generation, Mr. Rogers presents one of the most laughable characters of his film career. According to those who have already witnessed a pre-release showing of this production it is stated that his work will be an epoch in his career.

Ichabod Crane, the old schoolmaster of Sleepy Hollow, whose superior learning made him the idol of girlish hearts and whose love for good food caused him to decide to fall in love with the wealthy and beautiful Katrina Van Tassel, is a character that is a ready-made fit for Will Rogers. It is understood that he not only looks the part but he is the part and in the words of a critic positively brings this time-honored schoolmaster of Sleepy Hollow back to life upon the screen. It is a bit of characterization that will live for many seasons upon the screen and for those who see this production the name of Will Rogers and Ichabod Crane will live in their minds forever.

The management of the Eastland theatre feels that a decided treat is in store for all admirers of Will Rogers and the famous "Legend of Sleepy Hollow," a Carl Stearns Clancy production distributed by W. W. Hodkinson Corporation.

Returns From Trip

F. B. Winter of the Portsmouth Feed company of Front street is home from a business trip to Chillicothe.

BATTERY CHARGING RATES BACK TO NORMAL

We charge all 6 volt batteries for 75 cents—12 volt batteries at $1.00.

Why pay $1.25 and $1.50 for recharges?

Regardless of make of battery in your car you are entitled to these reduced rates.

Batteries called for and delivered.

Westinghouse Battery Service Station
Lincoln St. Between 7th and 8th. Telephone 201

Have You A Property To Sell?

DO YOU KNOW WHY IT HAS NOT BEEN SOLD? Certainly you do! It's because you haven't had a purchaser. Some one wants just what you have to sell and will buy it if you are asking a reasonable price.

DO YOU KNOW that nine out of every ten properties sold in Portsmouth and vicinity during the past five years has been sold by ONE group of men—men who specialize in selling real estate—men of character and integrity. Men who have long lists of prospective purchasers who are anxious to buy.

Let me list your property. It can be sold. Just call me now.

W. H. SPRING
Representing Young & Young
Telephone, Office 388
Residence 1226 R

Members New York Stock Exchange
Members Cincinnati Stock Exchange
Members Baltimore Stock Exchange
Members Chicago Board of Trade

STOCKS BONDS
GRAIN

WESTHEIMER & Co

Stocks and Bonds

326 Walnut Street, Cincinnati, O.

PORTSMOUTH REPRESENTATIVE
R. E. SCOTT Telephone 1352 P. O. Box 435

Market News

NEW YORK STOCKS

NEW YORK, Jan. 25—Opening prices in today's stock market were irregular. Oil shares which were under pressure yesterday made partial recovery and there was sporadic buying in the railroad shares. Baltimore and Ohio, Union Pacific and Southern Railway moved to higher ground but Atlantic Coast Line dropped 1⅜. Standard Milling opened 2¼ lower on speculative disappointment over the declaration of 1¼ per cent quarterly dividend.

Price movements generally moved within narrow limits, such leaders as U. S. Steel common, Baldwin and Studebaker showing little or no change. United Fruit continued its advance of yesterday, gaining 1¾ points. American Radiator advanced a point and eBthlehem B, Republic and Gulf States Steel advanced fractionally.

General Cigar and American Tobacco dropped a point and Standard Oil of California and Missouri Pacific also turned reactionary. Foreign exchange opened steady.

The early irregularity and extreme dullness were off and the market grew steadily stronger. The reports of increased production and higher prices in the steel industry encouraged buying of steel shares and later imparted a more buoyant tone to the other industrials. Equipment, merchandising, food, motor, accessory and public utility shares were all in good demand. Fisher Body recovered 4½ points and Beechnut 2⅝ from the recent heaviness.

Call money opened at 4 per cent.

Reports of further improvement in domestic trade and industrial conditions were reflected by steadily increasing prices in today's stock market. The chief feature was the marked advance in Consolidated Gas issues, which followed the announcement that the new stock had been placed on a five per cent basis. Sales approximated 775,000 shares.

The closing was strong.

NEW YORK STOCKS CLOSING PRICES

American Can 81⅞
American Car and Foundry 179 bid
American Locomotive 122¾
American Smelting and Refg. 55
American Sugar 77 ¾
American T. and T. 122¼
American Woolen 95¼
Anaconda Copper 48
Atchison 101½
Atl., Gulf and W. Indies 20½
Baldwin Locomotive 133⅜
Baltimore and Ohio 44½
Bethlehem Steel "B" 62⅞
Central Leather 35
Chandler Motors 66⅝ bid
Chesapeake and Ohio 72
Chicago, Mil. and St. Paul 23
Chicago, R. I. and Pac. 33¾
Chicago and N. W. 78
Corn Products 127¼
Crucible Steel 73
Famous Players-Lasky 85
General Asphalt 44
General Motors 14⅛
Goodrich Co. 36½
Illinois Central 111
Int. Mer. Marine pfd 40
Kelly-Springfield Tire 50
Mexican Petroleum 275 bid
Midvale Steel 28⅝
New York Central 94¾
Northern Pacific 74½
Norfolk and Western 112⅜
Pan American Petroleum 88⅛
Pennsylavania 46¾
People's Gas 92½
Pure Oil 28
Reading 78¾
Rep. Iron and Steel 48⅞
Royal Dutch N. Y. 50½
Sinclair Oil 32½
Southern Pacific 90
Standard Oil of N. J. 40⅝
Studebaker Corporation 115⅛
Texas Co. 48¼
Tobacco Products 81½ bid
Union Pacific 137½
United States Rubber 60¼
United States Steel 106¼
Willys Overland 7½

CLOSING PRICES OHIO STOCK

COLUMBUS, Jan. 26—Cities Service common 1.80@1.82; do preferred 68¼@68¾; Pure Oil 28.

Chicago Grain And Provision

CHICAGO, Jan. 25—Somewhat general selling in which yesterday's buyers were conspicuous brought about a moderate decline in the wheat market today during the early dealings. The selling was based more or less on predicitions that proposed foreign credit legislation would fail to be enacted. Comparative weakness in Liverpool quotations tended further to emphasize bearish sentiment here and so likewise did reports of increasing tension between opposing nationalities in Europe.

After starting unchangedto ⅝ lower, May 1.17¾ to 1.17⅝ and July 1.11⅝ to 1.12 the market sagged all around.

Corn and oats were relatively firm owing to unfavorable weather affecting the Argentine corn crop.

The opening for corn was ⅛ to ⅜ higher, May 72½ to 72⅝ but later the market was a little easier.

The close was unsettled at the same as yesterday's finish to ⅝ lower, May 1.17 to 1.17½ and July 1.11½ to 1.11⅝.

Oats started unchanged to ½c lower, May 44⅝ and held at about the initial range.

Lower quotations on hogs led to downturns in the value of provisions.

The close was nervous, at a net gain of ⅛ to 2¼@⅝ with May 72½@⅝.

CINCINNATI GRAIN

CINCINNATI, Jan. 25—Wheat 1.35@1.36.
Corn 75½@76.
Oats steady 48@49.
Rye steady 87@88.
Hay 12.50@17.25.
Potatoes, cobblers, 2.25 @ 2.50 per 100 pound sack; Re dRiver early Ohios 1.65@1.75 per sack 120 pounds 2.25 per sack 150 pounds; home grown 1.75@2.75 per bbl.

TOLEDO GRAIN

TOLEDO, Jan. 25—Wheat cash 1.35. Corn 81. Oats 50½. Barley 71. Rye No. 2. 88.

Clover seed prime cash and Feb. 13.35; March 13.32.

Alsike prime cash 10.05; Feb. 10.80; March 10.00.

Timothy prime cash new 3.30; old 3.35; March 3.50.

CHICAGO GRAIN REVIEW

CHICAGO, Jan. 25—Wheat: May 1.17; July 1.11½; Sept. 1.09⅜.

Corn: May 72½; July 73; Sept. 72⅞.

Oats: May 44⅝; July 42⅛; Sept. 40⅝.

Pork: Nominal.

Lard: Jan. 11.35; May 11.57.

Ribs: Jan. 11.10; May 11.02.

CINCINNATI LIVESTOCK

CINCINNATI, Jan. 25—Hogs, receipts 4,000; weak 25c lower; heavies 8.50@8.75; packers and butchers 8.75@8.85; mediums 8.85; stags 4.00@5.00; heavy fat sows 6.00@7.00; light shippers 8.85; pigs 110 pounds and less 7.00@8.85.

Cattle, receipts 600; slow to steady. Steers good to choice 7.00@9.00; fair to good 6.00@7.00; common to fair 3.50@6.00; heifers good to choice 7.50@9.50; fair to good 6.00@7.00; common to fair 3.00@6.00; cows good to choice 4.00@6.00; fair to good 3.50@4.50; cutters 2.75@3.50; calves steady to 50c lower. Good to choice 14.50@15.00; fair to good 10.00@14.50; common and large 5.00@9.00.

Sheep, receipts 75; steady; good to choice 5.00@6.50; fair to good 3.00@5.00; common 1.00@2.00; bucks 2.00@4.00; lambs steady; good to choice 14.00@15.25; fair to good 12.50@15.00; seconds 11.00@12.00; common 6.00@8.00.

CHICAGO LIVE STOCK.

CHICAGO, Jan. 25—Hogs, receipts 60,000; fairly active; fully 20c lower; bulk 150 to 190 pound averages 8.10@8.20; top 8.25; bulk 210 to 225 pound butchers 8.00; bulk 240 to 300 pound butchers 7.85@7.90; weighty packing sows 6.75@7.00; desirable pigs mostly 7.75; heavy weight hogs 7.75@7.95; medium 7.85@8.10; light 8.00@8.25; light lights 8.00@8.20; packing sows, smooth 6.90@7.30; packing sows rough 6.75@7.00; killing pigs 7.75@8.00.

Cattle, receipts 15,000; slow, little early trading; run late in arriving; few early sales beef steers weak to 25c lower; early top matured steers 10.50; few loads 8.50@10.00; killing quality rather plain, early sales beef cows cows and heifers and bulls 10 to 15c lower; veal calves, slow unevenly lower; stockers and feeders 15 to 25c lower.

Sheep, receipts 19,000; opening very slow; fat lambs tending sharply lower; one load 85 lb fed lambs higher at 15.25; sheep scarce, no early sales.

EAST BUFFALO

EAST BUFFALO, Jan. 25—Cattle, receipts 200; slow steady. Calves, receipts 100; active 4.00@15.50.

Hogs, receipts 4,000; slow 40@50c lower; heavy 8.25@8.50; mixed 8.75@9.00; yorkers 9.00@9.25; light yorkers and pigs 8.75@9.00; roughs 7.00@7.25; stags 4.50@5.50.

Sheep and lambs receipts 2,000; shipping active; lambs slow; 50c lower; lambs 8.00@15.50; yearlings 8.00@13.50.

Produce Markets

CLEVELAND, Jan. 25—Butter extra in tubs 55@55½; one pound prints 56@56½; extra firsts 54@54½; firsts 53@53½.

Poultry, live heavy fowls 25@27; broilers fat 24; ducks 25; geese 15@20.

CHICAGO PRODUCE

CHICAGO, Jan. 25—Butter lower; creamery extras 48½; standards 48; extra firsts 47@48; firsts 45@46; seconds 44@44½.

Eggs, lower, receipts 8,175 cases; firsts 34½@35; ordinary firsts 30@32; miscellaneous 33@34.

CINCINNATI PRODUCE

CINCINNATI, Jan. 25—Produce market unchanged.

GASOLINE AND ALCOHOL

CINCINNATI, Jan. 25—Denatured alcohol in drums 38; gasoline tank wagon 19; 70 per cent 29.

COFFEE

NEW YORK, Jan. 25—Coffee, Rio No. 7, 12 3-16; futures firm; May 10.59; July 10.04.

Sugar futures closed firm; approximate sales 26,000 tons; Mar. 3.42; May 3.52; July 3.61; Sept. 3.72.

LIBERTY BONDS

NEW YORK, Jan. 25 — Liberty bonds closed: 3½'s 101.84; first 4's 98.02 bid; second 4's 98.08; first 4¼'s 98.68; second 4¼'s 98.10; third 4¼'s 98.90; fourth 4¼'s 98.50; victory 4¾'s uncalled 100.24; U. S. Government 4¼'s 99.96.

COTTON

NEW YORK, Jan. 25—Cotton futures closed steady; March 28.54; May 28.74; July 28.40; Oct. 26.18; Dec. 25.91. Spot quiet; middling 28.60.

SUGAR.

NEW YORK, July 25—Raw sugar market was steady, Cubas at 3 5-16 cost and freight, equal to 5.09 for centrifugal.

Raw sugar futures at midday were four to 5 points net higher. Refined sugar prices were listed at 6.70 for fine granulated. Refined futures nominal.

Dressed Chickens and Fresh Oysters, daily. Joseph, phone 966. (advertisement.)

Portsmouth Chamber of Commerce Wires Senator Urging Support Of Appropriation

The attitude of Senator Frank B. Willis in regard to the appropriations for inland waterways is causing much disappointment to communities along the Ohio river. He has announced that he will oppose the appropriation fixed by the House committee and the sentiment of Portsmouth and other localities affected is expressed in the following telegram sent to Senator Willis:

"The Portsmouth Chamber of Commerce hopes you can vote for the Army Appropriation bill for inland waterways. It is a crime the Ohio river lock system was not completed twenty years ago.

"Portsmouth Chamber of Commerce."

District B. And L. Meeting Here Tonight

State President L. P. McCullough State Secretary J. A. Deviine and Publicity Manager Don Tobin of the State Building Association League arrived in the city this afternoon to be present at the semi-annual meeting of the Fifth District of the Ohio Building and Loan Association League to be held tonight at the Washington hotel.

These men will be the main speakers following the banquet. Members from Adams, Pike, Ross, Pickaway, Jackson, Vinton, Highland, Lawrence, Morgan, Hocking, Athens and Gallia counties are to be present.

HUNTINGTON PLANNING TO EXTEND

The Huntington Herald Dispatch Wednesday said:

Incorporation of Westmoreland into the city of Huntington, with provision for the admission of Ceredo and Kenova at their option is proposed in a charter bill which will be introduced in the house of delegates at Charleston. This bill will be in otherwise similar with a bill which will be introduced in the senate today providing for the restoration of the bi-partisan commission plan for the conduct of the municipal government.

WILL MEET TO BOOST REVIVAL

G. W. Sharp, advance man for Evangelist George Wood Anderson and party arrived in the city today and will attend the big meeting of committees on the union revival to be held tonight at 7 in the First Baptist church. All committeemen should be present as Mr. Sharp will outline just what work Rev. Anderson expects them to take care of before his arrival here.

Donahey To Deliver Second Message To Legislature

COLUMBUS, O., January 25.—(By the Associated Press)—Governor Donahey's second message to the legislature was expected to reach both houses of the general assembly late today. Changes in the makeup of the welfare department, including possible substitution of a board of several members for the present position of director of welfare, were said to be contained in the message which was to be transmitted through the governor's secretary and not read by the chief executive himself.

Governor Donahey was said to believe that a board could operate the state's charitable and penal institutions under the welfare department more efficiently than could one man. The board system prevailed before passage of the Davis reorganization law.

Only the welfare department was to be dealt with in today's communication, it was said, the governor reserving his recommendations on the disposition of the utilities commission until later. This course probably was decided upon, it was pointed out, since the senate already has under consideration one measure which would abolish the commission.

Local Court Is Reserved In Alley Closing Case

Court of Appeals, in a written opinion handed down and filed with the clerk of courts Tuesday reverses the Common Pleas court in the case of the Neudoerfer-Silcox company against the Marting Bros. company and grants the relief sought by the grocery concern by enjoining the defendant campany from closing the alley, between Fifth and Sixth street, from Chillicothe street 121 feet west, which was ordered vacated by action of City Council by an ordinance passed several months ago in order to give the abutting owners, The Marting Bros. company and H. H. Winters, to carry out their plans to erect a building on the vacated portion of the alley.

The plaintiff company complained that the closing of the alley was planned would greatly hinder the conduct of its business and brought suit to enjoin the vacation of the alley and its contention is now upheld by the higher court. The Appellate court in passing on the case says in part: "The testimony tends to show that the portion of the alley vacated is worth from twenty to thirty thousand dollars, and that the vacation has enriched the abutting owners to that extent. On the other hand the vacation results in inconvenience to the plaintiff and some depreciation in its property value, both of which will be to some degree compensated by the widening of the north half of the side alley. The Council had the right to pass the ordinance and thereby determine the public rights, and we cannot question its determination that the public is best served by the vacation." In conclusion the court says; "We are of the opinion, therefore, that the fact that the plaintiff's property is on the same block as the vacated alley and that the unvacated part on which plaintiff abuts is cul-de-sac, sufficiently shows plaintiff to have a peculiar interest in the whole alley not shared by the public in general, and that it is entitled to the relief sought without further showing. If, however, we are compelled by the language of the Kinnear case to hold that it was incumbent on the plaintiff in this case to go further and show that the vacation of the alley left plaintiff without reasonable access to its property, we would find that its access after the vacation is unreasonable as compared with its access prior to vacation, and would on facts grant the relief sought."

The opinion was given by Judge Roscoe J. Mauck and concurred in by Judge Edwin D. Sayre while in a dissenting opinion Judge William H. Middleton takes issue with his colleagues and says he can not subscribe to the doctrine forming the basis of the majority opinion as to the law governing the case. In this connection Judge Middleton says, "I believe it to be in direct conflict with the law of this state as established by repeated decisions of our Supreme court and says that "when the alley leading from Fifth to Sixth street has been widened, as proposed, it is my judgment that the plaintiff will have what the law contemplates, a reasonable access to its property. If the demands of its business are such that it requires more than this, and it undoubtedly does, it should not require the public to furnish such means when the public can have no benefit therefrom. I am convinced that it would not be equitable or right to grant this plaintiff a permanent injunction, but that if an injunction is allowed at all it should be conditional one intended to bring about a negotiation between the parties that might result in a settlement of the controversy. Attorney B. F. Kimble for plaintiff and Attorneys E. G. Millar and S. A. Skelton for defendant.

In Columbus

Karl Zoellner of Second street is in Columbus on business.

OBITUARY

Mrs. Pauline Brown

Death, about four o'clock Wednesday afternoon, claimed Mrs. Pauline Brown, wife of Arthur Brown of 2112 Seventh street, the final summons coming at the home of her sister, Mrs. J. C. Bentley, 2119 Mabert Road. Death was due to tuberculosis after more than a two years' illness. Mrs. Brown went to the home of her sister during the Christmas holidays and while there her condition took a sudden change for the worse.

Mrs. Brown was born in Elliott county, Ky. She had been a resident of this city for the past thirteen years.

Surviving are the husband, Arthur Brown, two children, Carl, eight, and Margaret, four; and four brothers and four sisters, Harve, Ben and Charles Goodman, of Portsmouth; Allie Goodman of the U. S. Navy, stationed in New York; Mrs. J. C. Bentley, Mabert Road; Mrs. Carl Fisher, Logan, W. Va.; Mrs. Laura Roberts, Morehead, Ky., and Mrs. Lulu Sparks, of New Boston.

Mrs. Brown was a member of Kendall Avenue Baptist church.

Funeral services will be held from the Bentley home Saturday afternoon at two o'clock with Rev. Samuel Creech of the Mabert Road Baptist church in charge. Burial will be in Greenlawn.

Funeral of Mrs. Hill

Funeral services for Mrs. Lucy H. Butler Hill, who died at the home of her son, Will T. S. Hill, of Mobile, Ala., Tuesday will be held from the home of her daughter, Mrs. Paris King, 1706 Grandview avenue, Friday afternoon at two o'clock with Rev. Gerald Culbertson, of the First Christian Church, in charge.

The body is to arrive tonight at 11:30 on the N. & W.

Burial will be in Greenlawn.

Carl Edward Howard

Carl Edward Howard, son of Mr. and Mrs. Thomas Howard, of 926 Maple street, New Boston, was born December 21, 1922, and died January 2, 1923, at the home on Maple street. The final summons came after a short illness.

Besides the parents, a sister, Ada Howard, 18 months old, survives. A number of uncles and aunts are also left to mourn the death of the baby.

Funeral services wereheld January 4th with Frank Wolfe, of New Boston in charge. Burial was at Slocum Station.

Mrs. George W. Anderson

Answering the final summons at her home, 1305 Union street, at 9:30 p. m. Wednesday, Mrs. George W. Anderson, wife of the late George W. Anderson, was released from her suffering of more than two years duration.

Mrs. Anderson, who was Eliza Ashcraft, before her marriage, was born in Decatur county, Tennessee, December 21st, 1848, being past 74 years of age. She was the daughter of Joel and Louisa Ashcraft.

In 1868 she married George W. Anderson of Powellsville, Ohio. For a number of years they resided in Tennessee, moving to Ohio in 1881.

The husband preceded her in death in 1910 as did the following children: Carrie, Essie, Grace and Janet.

The following children survive: Mrs. Hattie Robbins, of Minor, N. D., Mrs. Wm. M. Wells of Los Angeles, Calif., Cocas Anderson of Pittsburg, Pa., Mrs. Chas. Reinhard, and Mrs. Lillie Smith of Portsmouth and Chas. B. Anderson of Cincinnati.

Mrs. Anderson has been a faithful member of the First Christian church and Bible school for many years and was an active member of the Berean Bible class of that school until her illness prevented further activity. She will be greatly missed by her friends and neighbors, as she was of a most cheerful disposition, bearing her sufferings with bravery and fortitude worthy of a good soldier of the Cross.

Funeral arrangements are being made and the service will be held Saturday afternoon at 2:30 at the First Christian church, the last rites being in charge of the pastor, Rev. Gerald Culberson.

Mrs. M. L. Breece

Mrs. C. L. Wood, of Nauvoo, West Side, received word Thursday that her aunt, Mrs. M. L. Breece, of St. Paul, Ky., had passed away after a lingering illness. Mrs. Breece was well known in Portsmouth.

Mrs. Harriet Moon

Frank K. Moon of 1720 Oakland avenue left Thursday for Paintsville, Ky., where he was called by the death of his sister-in-law, Mrs. Harriet Moon, wife of Homer C. Moon. Her death followed a short illness with pneumonia. In addition to her husband Mrs. Moon leaves three children, her parents and two brothers and a sister. The body will be shipped to Williamsburg, Ky., for burial. Mr. Moon formerly was N. and W. agent at Barden.

Mrs. I. Hickman

Mrs. L. L. Selb of north Fifth street, received the sad news of the death of her sister, Mrs. I. Hickman of Youngstown, Ohio, who succumbed to Bright's disease Monday evening. Her burial took place at Youngstown Wednesday. She is survived by her husband and three sisters, Mrs. Margaret James of Youngstown, Mrs. Nannie Selb and Miss Mary S. Thomas of Ironton. The deceased will be remembered by her former friends and schoolmates as Miss Lizzie Thomas, daughter of the late George J. Thomas.—Ironton Register.

Mrs. Verna Morgan Thuma

Death at 6:10 Thursday morning claimed Mrs. Verna Morgan Thuma, who passed away in Homestead hospital, where she underwent a surgical operation Wednesday from which she failed to rally. Mrs. Thuma, who resided at 845 Fourth street, had been in poor health for several years. She is survived by her faithful husband, Lee Thuma, and two children, Everett and James. She also leaves her father, Thomas Morgan, of Wellston, and the following sisters and brothers: Everett of Columbus and Guy and Dan of Wellston and Mrs. Ralph Cunningham and the Misses Ada and Mary Morgan of Wellston.

Mrs. Thuma was a devoted mother and an affectionate wife. She always bore her suffering with Christian fortitude and through her long illness her smile never faded. She was kind, generous and considerate and a good woman passed away when her spirit ascended to the Heavenly Realms.

Will Visit Ironton

One applicant, Garland Davis, was obligated at the weekly meeting of Portsmouth Council Jr. O. U. A. M. last night. Several members also expressed their intention of going to Ironton Saturday night to attend a big meeting to be held by Mt. Vernon Council.

Selby's Factory Damaged Shoes and Oxfords

All Styles and Sizes
Less Than Factory Price
Fifty pairs of Selby's sample Slippers. The best there is at $5 the pair. Better hurry for these samples at this price. Only 50 pairs.

Buchert's Shoe Store
Findlay St., 2nd. Door from Twelfth

FOR SALE

Very desirable Park avenue home. Six large rooms, bath, trunk room, 2 halls, beautiful electric fixtures, hardwood, 41 ft. front, drivemom. Immediate possession. $7 500.
Phone 2571-X

J. E. SHUMP
"REALTOR"

THE EMRICK-RAWSON CO.
Funeral Directors
Ambulance Service
FUNERAL HOME FREE
1144 Gallia St. Phone 2583

In Case of Death
Call Lynn
A complete funeral service in an atmosphere of refinement.
The Best Costs No More For Prompt Ambulance Service
Phone 11

AL. WINDEL
FUNERAL DIRECTOR AND AMBULANCE SERVICE
Funeral home at 1503 Offnere street, no charge. Branch office 625 Third St. Phone 185.

J. L. Richards
Funeral Director
and
Embalmer
Ambulance Service
Phone 117
Cor. 9th and Waller Sts

GEORGE PFEIFFER
Funeral Director
And Embalmer
Miss Anna Pfeiffer
Embalmer
Phone 96
Eighth and Chillicothe Sts.

The Bon Ton
WE SERVE YOU
ONLY EXCLUSIVE LADIES SHOP IN PORTSMOUTH
FIFTH AND CHILLICOTHE STREETS

Friday and Saturday—A Two Day Sale Of Delightful Taffeta

DRESSES
AT
19.50 25.00

Depicting The New Spring Mode

Made from beautiful quality Chiffon Taffeta—in all the rich new shades of Blue, Brown and Black—and fashioned along quaint lines of the Minuet days, these frocks are given an added touch of novel antiquity by embellishments of ancient Persian design.

A deposit will reserve any garment bought now for future wear.

Final Clearance On All Cloth Dresses
Priced At $7.95, $10.95, $14.75, $19.75

SPRING HATS

Specially Priced for Friday and Saturday

Chic new styles in all the bright shades for spring. Flowers, feathers and novelty ornament trimmings, at

3.95

We guarantee that not one of these hats are worth less than $5.95.

BURNING CROSS AROUSES JACKSON

Is the Ku Klux Klan really in Jackson county, or has some one been playing a joke, is the question of the day and the topic of all conversation in Jackson and surrounding community since the appearance of a burning cross on a high hill north of Jackson Monday night. The burning cross was seen by a number of employes of the D. T. & I. railroad shops about eight o'clock Monday night, and Tuesday and Wednesday when the more curious visited the scene, a cross made of two by four studding and wrapped with half-burned oil soaked rags was found.

The burning cross is causing much excitement in Jackson. Was the cross planted there and burned by a newly organized branch of the Klan, or was it the work of someone who wanted to play a big joke on the citizens of Jackson?

Mayor John Dauber today stated emphatically that no letters had been received by himself or any other city official from the K. K. K., and added that since no one can be found who watched the supposed gathering, many of the residents are beginning to believe that some one was trying to play a joke on them.

Mayor Dauber said this morning that Jackson is filled with all kinds of rumors relative to the Klan organizing there and that each and every one has a different story to tell. He says that there was no doubt about the burning cross being seen as a number of D. T. & I. shop employes and other citizens saw it Monday night, while others who had missed the sight visited the hill Tuesday and Wednesday and found the charred remains of the cross.

The scene of the supposed gathering of the Klan was on the hill back of Mound cemetery, or about a quarter of a mile back of the home of John W. Hank, famed as the national chorister of the Grand Army of the Republic.

According to Mayor Dauber who said today that no official investigation had been made, due inquiry among persons residing in the vicinity of the meeting place, brings forth information that no unusual activity was noticed in that neighborhood Monday night or Tuesday night. Some rumors had it that another meeting was held on Tuesday night.

One story is that the Klan has organized to protest against the proposed removal of the D T. & I. shops from Jackson. Mayor Dauber said today that he did not believe the shops would be removed, and that more than one-third of the men laid off recently had been recalled to work this week.

The city official said that reports had been afloat for several weeks that Klan organizers had visited Jackson, but that as far as could be learned, the visits did not result in the forming of any organization in that community.

Whether the Klan has really organized or not, the burning cross on the high hill has set all Jackson to talking.

Don't Cough

Just *breathe* HYOMEI. It relieves at once. It is *medicated air*—soothes most remote membranes of nose, throat, lungs. Succeeds where all other treatments fail.

—breathe

Hyomei

Nature's treatment of over 30 years for Catarrh and other bronchial troubles. Wonderful for croup. Sold by all druggists. Satisfaction guaranteed or money back.

Wurster Bros.

News From Nearby Towns

JACKSON

(Margaret Miller, Correspondent)

JACKSON, January 25.—The Philathea Class of the Baptist Church held its regular monthly meeting in the Sunday School rooms, Monday evening. During the business hour arrangements were made for a Valentine social. The society voted to donate $15 to the Sunday School treasurer for the purchase of new books. A social hour followed when refreshments were served to the eighteen members present, consisting of sandwiches, cakes, pickles and coffee. The hostesses for the evening were Misses Lorella Fite and Kathleen Kellar and Mrs. Ben Pfanenuff, the teacher.

Mrs. J. E. Foster was the hostess to the Study club Monday afternoon at her home on South street. The program was opened with a paper by Mrs. L. H. Powell on "Women as Writers," followed by a reading by Mrs. Homer Davis, and a paper on "The Novel of Tomorrow," by Mrs. Walter Brown. Miss Florence Wilson will be the next hostess.

Mr. and Mrs. John W. Lively and Mr. and Mrs. D. H. Harshbarger and daughter, Elaine, were in Hamden Sunday afternoon attending the funeral services for Mrs. Charles McKinniss, the aged mother of Mrs. Lively. Mrs. McKinniss was in her 89th year and had been confined to her bed for a long time, at the home of her daughter, Mrs. Elmer Robbins. She is survived by five daughters.

An especially enjoyable evening was spent at the home of Mr. and Mrs. C. A. Scott of South street, Friday evening by a number of their friends. Mr. and Mrs. Scott were assisted by Prof. and Mrs. Neshit. The evening was devoted to games and music, followed by appetizing refreshments. The guests were Mr. and Mrs. Howard Shook, Mr. and Mrs. C. W. Haslett and daughters, Piccola and Mrs. Chaunces Christmas of Wellston; Mr. and Mrs. Elmon Darling, Mr. and Mrs. Fred Scott, Dr. and Mrs. J. H. Ray, Mr. and Mrs. Evan Brohard, Mr. and Mrs. L. Boylan, Mr. and Mrs. Robert Jones, and the Misses Edith Christman, Majorie McQuillan, Mabel Rowe, Gertrude Friedland, Ruth Jones, Kate Boylan, Gail Higgins, Dorothy Jones and Ruth Ann Shoemerman; Messrs. Bob Wilson, Homer Wood, Earl Ray, James Plummer, Harold Rowe, Arthur Rowe, Sheldon Kisor and Evan Jones of Coalton; Mrs. Jack Erwin of Chicago; Mr. and Mrs. J. E. McGhee and daughter, Hypatia, and Charles Randall of Jackson.

Out of town friends attending the funeral of Mrs. Louisa Kubisch, were Mrs. Mary Jones, of Columbus; Miss Kate Anders and Miss Knittle of Portsmouth; Miss Mary Anders, of Wellston; W. C. Kabisch of Bureau, Ill.; Joseph Jones of Columbus, and Jacob Anders of Chicago.

Mrs. J. C. White went to Logan, Wednesday, to meet her husband, who was returning from a Ministers' Conference in Columbus. They will visit with Rev. and Mrs. C. R. Douglas of Logan.

Mr. and Mrs. Charles Sloan were visitors to Logan, Wednesday, and attended a dinner party at the home of Mr. and Mrs. W. H. Strentz.

Miss Rena Eisnaugle is ill with grip.

Mrs. Walter Brown and Mss Dorothy Eldridge are Athens visitors this week and attended the wedding of Miss Grace McKee and Mr. Granville Evans.

The Busy Workers' Class of the M. E. Sunday School, held a meeting at the home of Mrs. Dan Rankin on Church street, Monday evening. During the business session new officers were elected. President, Mrs. Rankin; Vice-President, Miss Sylvia Hayes; Secretary, Miss Lena Hamilton; Treasurer, Miss Verna Dixon. The rest of the evening was spent socially, during which light refreshments were served.

Mrs. G. W. Finney entertained a number of friends on Tuesday evening at her home on Pearl street. The guests were Mr. and Mrs. Homer Rose, Mr. and Mrs. Cary Arthur, Mr. and Mrs. Evan Eubanks, Mrs. Lincoln Dever and Charles Ward. Miss Frances Finney assisted her mother.

Mr. and Mrs. Herb Maloney, Mr. and Mrs. Charles Jenkins of Jackson, and Mr. Frank Williams of Charleston, W. Va., attended the funeral of Mrs. Sarah Williams in Columbus, Tuesday.

A Sunday School class party was held Saturday afternoon by Miss Mary Florence Osborn at her home on West street, when she entertained the little folks of her class in the Christian Sunday School. The guests were Dorothy Branscomb, Gwendolyn Hardy, Mary Rasp, Ruth Zulch and Catherine Pritchett. Games and dainty refreshments were enjoyed by those present.

Mrs. Arnold Nagle of West street, is ill with grip.

VANCEBURG

(W. G. Baker, Correspondent)

VANCEBURG, KY., Jan. 25—Claude Queen, of Martin, was a business visitor here yesterday.

Jess Clark, of Heselton, shopped here yesterday.

Howard R. is the name given to the son left by the stork at the home of Mr. and Mrs. Charley Evans.

The remains of Bruce Redden, formerly of this place, but lately of Columbus, arrived here and the funeral was held from the Presbyterian church Saturday. His sister-in-law, Mrs. Nelson Fisher, brother-in-law, John Cox, and other relatives reside here. His only living brother, Henry Redden, resides at 526 Second street, Portsmouth. He had been blind for about thirty years, and had lived with his son, Nelson Redden, who is a reporter in Columbus. He and his other brothers, who were river men also, built the Handy No. 2, which has since been remodeled and is now called the steamer Andes and runs between Huntington and Cincinnati.

The stork brought Mr. and Mrs. Leon Hendrickson of Concord a boy, Thursday.

Ed. Bryant and Miss Stella Thomas of Ribolt, Ky., were married in the Farmers' Hotel Friday by Rev. F. M. Stambaugh of the Christian church.

Rev. W. F. Wyatt filled his regular appointment at the M. E. Church South, Sunday.

E. R. Lindsey, who has been suffering with neuritis, is much improved.

Aunt Matt Gullet, proprietress of the Farmers' Hotel, is ill with acute indigestion.

Miss Cora Phillips was stricken with paralysis last night and her condition is serious.

Judge J. M. Lee, who was injured in an automobile accident about a month ago, is able to be out and was in town today superintending the delivery of his tobacco crop.

John Q. Adams, county superintendent of schools, is dangerously ill with paralysis, caused by a blood clot on the brain.

Rev. F. M. Stambaugh, pastor of the Christian church, assisted by Rev. Gerald Culberson of the First Christian church of Portsmouth, will begin a series of meetings at the church next Sunday morning. The singing will be lead by E. C. Cassity.

This Pure Cream Ends Head Colds

Apply in Nostrils—It Opens Air Passages Instantly

Colds and catarrh yield like magic to soothing, healing antiseptic cream that penetrates through every air passage and relieves swollen, inflamed membranes of nose and throat. Your clogged nostrils open right up and you can breathe freely. Hawking and snuffling stop. Don't stay stuffed up and miserable.

Get a small bottle of Ely's Cream Balm from your druggist. Apply a little in the nostrils and get instant relief. Millions endorse this remedy known for more than fifty years.—Advertisement.

RHEUMATISM LEAVES YOU FOREVER

Deep Seated Uric Acid Deposits Are Dissolved and the Rheumatic Poison Starts to Leave the System Within Twenty-four Hours.

Every druggist in this county is authorized to say to every rheumatic sufferer that if a full pint bottle of Allenrhu, the sure conqueror of rheumatism, does not show the way to stop the agony, reduce swollen joints and do away with even the slightest twinge of rheumatic pain he will gladly return your money without comment.

Allenrhu has been tried and tested for years, and really marvelous results have been accomplished in the most severe cases where the suffering and agony was intense and piteous and where the patient was helpless.

Mr. James H. Allen, of Rochester, N. Y., the discoverer of Allenrhu, who for many years suffered the torments of acute rheumatism, desires all sufferers to know that he does not want a cent of anyone's money unless Allenrhu decisively conquers this worst of all diseases, and he has instructed druggists to guarantee it as above in every instance. Fishtr & Streich Pharmacy can supply you.—Advertisement.

Child-birth

Valuable Illustrated Book Sent Free.

How thousands of women, by the simple method of an eminent physician, have avoided unnecessary miseries through many months and up to the moment Baby has arrived, is fully explained in the remarkable book, "Motherhood and the Baby." Tells also what to do before and after baby comes, probable date of birth, baby rules, etc., and about "Mother's Friend," used by three generations of mothers, and sold in all drug stores everywhere. "Mother's Friend" is applied externally, is safe, free from narcotics, permits easier natural readjustment of muscles and nerves during expectancy and child-birth. Start using it today. Mrs. E. E. Kerger, Slayton, Minn., says: "It pulled me through." Send for book today, to Bradfield Regulator Co., BA-55, Atlanta, Ga. "Mother's Friend" is sold at all drug stores.

Harmless Means of Reducing Fat

Many fat people fear ordinary means for reducing their weight. Here is an extraordinary method. Extraordinary because while perfectly harmless no dieting or exercise are necessary. Marmola Prescription Tablets are made exactly in accordance with the famous Marmola Prescription. You reduce steadily and easily, with no ill effects. Procure them from your druggist at one dollar for a case or send price direct to the Marmola Company, 4612 Woodward Avenue, Detroit, Mich.—Advertisement.

MRS. EARLS TELLS WOMEN

How Backache and Periodic Pains Yield to Lydia E. Pinkham's Vegetable Compound

Olean, N. Y.—"Every month my blood would go to my head and I would have such a headache, nosebleed, backache and pains that I could not do my work. At night I could not get my rest and nothing seemed to do me any good. I read some of your testimonials about what Lydia E. Pinkham's Vegetable Compound had done for others, so I decided to try it. I had only taken two bottles when I began to be better, and my back did not hurt me nor my head ache. I felt like a new woman. The Vegetable Compound is a splendid medicine and I will always recommend it."—Mrs. A. D. Earls, 530 N. 5th St., Olean, N. Y.

Mrs. Kelsey Adds Her Testimony

Copenhagen, N. Y.—"I read your advertisement in the papers and my husband induced me to take Lydia E. Pinkham's Vegetable Compound to get relief from pains and weakness. I was so weak that I could not walk at times. Now I can do my housework and help my husband out doors, too. I am willing for you to publish this letter."—Mrs. Herbert Kelsey, R.F.D., Copenhagen, N. Y.

PIKETON

(Winn Farmer, Correspondent)

PIKETON, O., January 25.—Miss Lucille Sampson is acting as substitute teacher in the Scioto township schools this week. She is teaching in the place of Mrs. Grace Keister, who is absent on account of the illness of her son, Stephen.

Forrest Allman, of Portsmouth, was the week-end guest of his mother Mrs. Barbara Supplee.

Mrs. C. R. Patterson and Miss Mae Patterson were Portsmouth visitors Monday.

Miss Minnie Mossburger, who is employed at Columbus, is visiting her parents, Mr. and Mrs. William Mossburger, of the Happy Hollow neighborhood.

Miss Mae Patterson had as guests one day last week, Mrs. Richard Tremper, of Portsmouth, and Mrs. A. E. Singleton, of Portsmouth.

Messrs. G. W. and E. F. Rittenour were business visitors at Chillicothe Tuesday.

Elmer Beekman, who drives a truck for the Ringwald Bros., contractors, Chillicothe, was a business visitor here Tuesday afternoon.

Miss Estella Mossburger, of the Happy Hollow neighborhood, is employed at the home of Mr. and Mrs. Ray Clayton.

Mrs. Phoebe Spurck, and son Carl, who have been visiting for some time at the home of the former's sister, Mrs. Dolly Lauerman, of Portsmouth, are spending a few days at the home of Mrs. Spurck's mother, Mrs. Caroline Austill of Second street.

Charles Dawson and Alex Argabright were business visitors at Portsmouth Monday.

SCIOTOVILLE and WHEELERSBURG

SCIOTOVILLE

The Missionary Tea which was to have been given tomorrow evening by the Home Guards and Mothers' Jewels in the M. E. church, basement has been postponed on account of the bad weather.

The Epworth League of the M. E. Church will hold a bake sale Saturday, starting at nine o'clock, at the H. C. Moore grocery store.

Class Number Five of the Christian church will meet this evening in the basement of the church. All members are urged to attend as the regular business meeting will be transacted.

There will be cottage prayer meeting this evening at the home of Mrs. Jennie Tingler of Bloom street.

Mrs. Ola Marth of Bloom street, entertained the members of the Ladies' Aid Society of the Berean Baptist church, at her home on Bloom street, this afternoon.

Mr. and Mrs. Henry Golegrove of Long Meadow, are the proud parents of a daughter, born Tuesday.

Mrs. Charles Sims of Glenwood avenue, New Boston, spent Monday with Mrs. Lewis March of this place.

Mr. and Mrs. C. L. Carrell (Ella Tipton) of 5405 Winchester avenue, announce the birth of a daughter recently. The little Miss has been named Janet Rosetta.

Mr. and Mrs. William Newman of Bloom street, are planning on moving in a couple of weeks to their new home at Vimont stop, near Wheelersburg.

Mrs. John Spray of Long Meadow, who has been ill for two weeks, is improving.

Mr. and Mrs. George Means and family of Powellsville, were recent guests of relatives here.

Mr. and Mrs. A. M. Kelley and family of Pedro, are guests this week of friends near here.

WHEELERSBURG

Large crowds are attending the revival services this week at the M. E church, and the interest is great. Rev. and Mrs. E. O. Johnson have charge of these services. The public is invited to attend.

The Ladies' Aid Society of the M. E. church, served dinner today in the basement of the church in honor of Rev. and Mrs. E. O. Johnson who have been in charge of the special services her . Rev. and Mrs. Johnson will leave tonight on the midnight train for their home in Pennsylvania.

Miss Lorean Pollard of Pine Creek, will be the over-night guest this evening of her brother-in-law and sister, Mr. and Mrs. Edward McHenry.

The family of William Glenn who have been ill with the grip, are improving.

Miss Rickey Lange has returned from a short visit with relatives in Portsmouth.

Mr. and Mrs. J. C. Johnson of Covington, Ky., are guests this week of relatives here.

Dewey Hacker is ill at his home on Pine Creek, with the flu.

WEST SIDE

Mrs. Robert Collins of McConnellsville, Pa., arrived at the home of her sister, Miss Mary Seidell of Rockville., Adams county, Wednesday, where she will visit a few weeks. While waiting in the depot in Columbus for her train, she met her sister, Mrs. M. P. Perkins, of Buena Vista, who had been at Jacksonville, Fla., for several weeks and had planned to spend the winter there. She was called home to attend her brother, Captain Henry Seidell, of Lock No. 4, Penn., who is seriously ill with influenza.

With the Sick

Mrs. Katherine Hammond of Nauvoo, who has been seriously ill with pneumonia and heart trouble, is no better.

Frank Kanauss of Buena Vista is improving from a siege of grip.

Norman Easter of Buena Vista has recovered from a severe attack of grip and has returned to his employment in the drafting department of the Whitaker-Glessner plant.

Robert Mitchell, eight-year-old son of Mr. and Mrs. Edward Mitchell of Buena Vista, who was scalded on both legs, continues in a serious condition.

Mr. and Mrs. George Naas of Union Mills were guests Wednesday evening of her parents, Mr. and Mrs. L. B. Rachford, 1219 Kinney's Lane.

Miss Anna Sullivan of Buena Vista returned home Wednesday after a three days' visit with her sister, Miss Millie Sullivan, and Mrs. Sarah Sullivan, her stepmother, who are residing at 702 John street.

Mr. and Mrs. Dean of Albany, N. Y., recently visited Mr. and Mrs. Elmer Gilpin of Sandy Springs.

Miss Helen Sims of 604 Glenwood avenue, New Boston, is visiting her brother-in-law and sister, Mr. and Mrs. Wiley Tipton, who reside near Pond Run, Buena Vista pike.

George Turner of McGaw was the guest Tuesday of his daughter, Mrs. Chas. Dixon, of Stanton avenue, New Boston.

Mrs. Thomas Herron of Buena Vista pike, was a visitor to Portsmouth Wednesday.

Rev. Leigh Wright of Sandy Springs is holding a series of meetings at the Presbyterian church, Buena Vista.

Arthur Rolts of Friendship, who is suffering from blood poison, is improving.

Dr. Bertram of Vanceburg was called to see William Fritz of Buena Vista, who has been suffering from dropsy and complications for several months.

Mr. and Mrs. E. L. Kinsey of City View entertained Wednesday her father, C. C. Anderson of South Portsmouth.

Mrs. Hiram Gordon and daughter, Virginia, of City View, are ill with grip.

Virginia Evans, daughter of Mr. and Mrs. Joe Evans of City View, is ill with grip.

STOPPED Child's Cough

Here's a PRESCRIPTION

Safe & Sane for Young & Old

Get a bottle of Piso's for Coughs and Colds. Use as directed. You will be astonished at the quick relief. It stops the irritation—loosens the phlegm—reduces the inflammation—relieves hoarseness. This remarkably effective syrup is different from all others—pleasant to take—does not upset the stomach—contains no opiate. Ask for it by name. Insist on Piso's. 35c and 60c sizes obtainable everywhere.

PISO'S *for Coughs & Colds*

Why Have High Blood Pressure?

Local Druggists Now Dispensing a Buffalo Physician's Prescription That Does Reduce High Blood Pressure

Just ask for NORMA—a purely vegetable combination used in private practice for years with wonderful success and only lately offered direct through druggists.

If you have dizzy spells, pains in the head, are nervous, restless or moody and don't sleep well, then you probably have high blood pressure and don't know it.

NORMA is for high blood pressure and nothing else and one bottle will prove it. Many women at the important change in life have found it the only remedy that really helps. You can get it at Fisher & Streich and all good druggists. Ask for NORMA.—Advertisement.

KEEP LOOKING YOUNG

It's Easy—If You Know Dr. Edwards' Olive Tablets

The secret of keeping young is to feel young—to do this you must watch your liver and bowels—there's no need of having a sallow complexion—dark rings under your eyes—pimples—a bilious look in your face—dull eyes with no sparkle. Your doctor will tell you ninety per cent of all sickness comes from inactive bowels and liver.

Dr. Edwards, a well-known physician in Ohio, perfected a vegetable compound mixed with olive oil to act on the liver and bowels which he gave to his patients for years.

Dr. Edwards' Olive Tablets, the substitute for calomel, are gentle in their action yet always effective. They bring about that natural buoyancy which all should enjoy, by toning up the liver and clearing the system of impurities.

Dr. Edwards' Olive Tablets are known by their olive color, 15c and 30c.—Advertisement.

NEW BOSTON

The Woodman of the World will meet this evening in regular session at Davis Hall on Gallia avenue. All members are urged to attend as business of importance will be transacted.

The Jr. O. U. A. M. will meet tomorrow in regular weekly session at Davis Hall on Gallia avenue.

The Ladies Union of Ohio Avenue Christian Sunday School will meet this evening at the home of Mrs. Randolph Smith of Grace street. All members are urged to atend.

Mrs. William Mills and daughter Garnet of Lakeview avenue, who have been ill with the flu are recovering.

Mrs. Orville McFarland of Harrisonville avenue, was the guest Monday of Mrs. Frank Jarrells of Glenwood avenue.

Mrs. Joseph Price is ill with the grip at her home on Gallia avenue.

Edna little daughter of Mr. and Mrs. Ellis Logan of Harrisonville avenue, who is ill is improving slowly.

Mrs. Charles Sims of Glenwood avenue, spent Monday with Mrs. Lewis Marsh of Sciotoville.

Elmo, little son of Mr. and Mrs. James Keller of Harrisonville ave., who was severely burned several days ago is getting along nicely.

William S. Herndon of Vine street who has been ill for the past three weeks suffering with enlarged glands is improving slowly.

Mrs. Roy Brown of Pine street, entertained at dinner today Mrs. Charles Morris and daughter Helen and Mrs. Clarence Metzler.

Mrs. Asa A. Canter of Oak street is dangerously ill at the home of her son-in-law and daughter, Mr. and Mrs. Clarence E. Patterson of Gallia avenue.

Miss Helen Simms of Glenwood avenue, spent today with her sister Mrs. Wiley Tipton of the West side.

Mrs. Mary Hazel Floyd spent yesterday with Miss Pearl Eichelberger of Portsmouth.

Mrs. Colton Sexton of Spruce street, is recovering from a recent illness.

Mrs. Hugh McKinley of Pine street has recovered from an illness of recent date.

Mrs. Fred Smith and sons Carl and Curtis have returned to their home in Quincy after a visit with her mother-in-law Mrs. S. L. Smith of Vine street.

Mrs. Samuel Myers of Harrisonville avenue, who has been ill is improving nicely.

Mrs. Morris Evans of Rhodes avenue, spent yesterday with Mrs. John Hemphill of Stanton avenue.

Mrs. Cleve Rice of Rhodes avenue, who is ill is improving.

Mrs. N. L. Boren of Portsmouth was the dinner guest today of her mother, Mrs. Laura Simms of Glenwood avenue.

Charlene, little daughter of Mr. and Mrs. Luther James of Rhodes avenue, who is ill is improving.

Mr. and Mrs. Roy Brown have moved from Glenwood avenue to Pine street.

Mrs. J. L. Phillips has been removed from Schirrman hospital to her home on Cedar street, and is improving rapidly.

Mrs. William Middaugh of Stanton avenue, is recovering from a recent illness.

Miss Julia Farmar of Gallia avenue, is spending a few days with Miss Ruth Mann of Stockdale.

Jess Hagermann of Blue Run, was a recent business visitor to Portsmouth.

Herman Kreuger, Jr., has returned to his studies at Glenwood High School after a several days illness.

Mrs. Mary Viars and daughter, Miss Edna of North Moreland addition were dinner guests of Mrs. James Keller of Harrisonville avenue.

Clara Florence, little daughter of Mr. and Mrs. Leonard Cotton of Harrisonville avenue, is ill with the grip.

Mrs. Elmer Oliver of Harrisonville avenue, who has been seriously ill is now able to be up.

The following pupils made 100 per cent. in the last spelling contest held in the third grade at Glenwood school:

Medrith Fout
Mollie Ramey
Dortha Neal
Reatha Moore
Dorothy Crutch
Adine Morris
Jessie McGuire
Bernice Crisp
Grace Roberts
Lowell Yeagle
Samuel Pennington
Harry Couklin
James Lester
Donald Hickman

To Be Tried For Murder

STEUBENVILLE—Trial of Thomas Robert and Frank Wolfs, charged with killing Elmer Coss, Yorkville steel striker, will be held March 5.

To Speed Up Courts

COLUMBUS, O., Jan. 25—(By the A. P.)—Revision of the criminal code of Ohio to speed up court procedure and eliminate delay now experienced in criminal trials, will be advocated at a meeting of Association of Common Pleas Judges which opens here today.

The convention is being held in connection with the mid-winter meeting the Ohio State Bar association which opens today.

TANLAC ENDED HIS TROUBLES, SAYS CONNOR

"My case of stomach trouble may not have been much out of the ordinary, but one thing is sure, Tanlac is out of the ordinary for it is the only thing that ever helped me and I say this because I tried nearly everything," recently asserted William E. Connor, 718 Amherst St., Akron, Ohio, a valued employe of the Firestone Rubber Co.

"My digestion was so completely wrecked that nothing agreed with me and I could hardly endure the pain and misery caused by the gas on my stomach. Those were tough days I went through and it was all I could do to stay on the job for my strength and nerves had just about played out.

"But as soon as I started taking Tanlac my troubles began to vanish. I have taken four bottles so far and my stomach feels as sound and wholesome as it could possibly be. I now feel like myself again and Tanlac gets all the credit."

Tanlac is for sale by all good druggists.

Over 35 million bottles sold.—Advertisement.

To Be Executed For Murder Of Years Ago

COLUMBUS, O., January 25.—(By the Associated Press)—Judy Shelton, Cincinnati, whose execution on a charge of having killed a Cincinnati policeman, has been postponed for various reasons for the last two and a half years, will be electrocuted shortly after midnight tonight, unless executive clemency is extended.

For two and a half years Shelton has been in the death cell at the penitentiary and has watched man after man pass through "the little green door" never to return.

He has been granted executive reprieves, and a new trial which consumed ten months. It will be four years ago in April that the crime for which he was convicted was committed.

Brick-Structure Destroyed

NEW ORLEANS, LA., January 25.—(By the Associated Press)—A row of four three-story brick buildings in the retail commercial district were practically destroyed by an early morning fire today. Preliminary estimates by fire authorities placed the loss at $300,000. The fire burned into the building next to the Grunewald Hotel and there was intense anxiety among the guests when an alarm was sounded warning them to get dressed and be ready for flight in the event the fire spread into the building.

SCORE FLEE FIRE

CLEVELAND, O., January 25.—(By the Associated Press)—Eight men trapped by a wall of flames that cut off the stairway exit and nearing suffocation, were carried down ladders to safety at the Center Hotel, in the downtown section early today.

Fifteen other residents at the hotel, all men, were forced to flee in night clothing.

The property loss was estimated at $10,000. Fifty persons also were driven to the streets by an early morning fire at the Hermit Hotel, a two-story residential and business block in Collinwood. The property loss was small.

HAIR HINTS

Helpful Advice for Care of the Hair. How to Avoid Dandruff, Itching Scalp, Falling Hair and Baldness.

If your hair is falling out or you are troubled with dandruff or itching scalp use Parisian Sage daily for a week. You will be surprised to see how quickly it stops all itching, checks falling hair and removes every sign of dandruff.

"Before going to bed I rub a little Parisian Sage into my scalp," says a woman whose abundant soft and fluffy hair is greatly admired. "This keeps my hair from being dry, faded, or scraggly, helps it to retain its natural color and beauty, and makes it easy to arrange attractively."

Beautiful, soft, glossy, healthy hair, and lots of it, is a simple matter for those who use Parisian Sage. This harmless, delicately perfumed, and non-greasy invigorator is sold at all good drug and toilet counters. Be sure you get the genuine Parisian Sage (Giroux's) as that has the money-back guarantee printed on every bottle.—Advertisement.

A Stubborn Cough Loosens Right Up

This home-made remedy is a wonder for quick results. Easily and cheaply made.

Here is a home-made syrup which millions of people have found to be the most dependable means of breaking up stubborn coughs. It is cheap and simple, but very prompt in action. Under its healing, soothing influence, chest soreness goes, phlegm loosens, breathing becomes easier, tickling in throat stops, and you get a good night's restful sleep. The usual throat and chest colds are conquered by it in 24 hours or less. Nothing better for bronchitis, hoarseness, croup, throat tickle, bronchial asthma or winter coughs.

To make this splendid cough syrup, pour 2½ ounces of Pinex into a pint bottle and fill the bottle with plain granulated sugar syrup and shake thoroughly. If you prefer use clarified molasses, honey, or corn syrup, instead of sugar syrup. Either way, you get a full pint—a family supply—of much better cough syrup than you could buy ready-made for three times the money. Keeps perfectly and children love its pleasant taste.

Pinex is a special and highly concentrated compound of genuine Norway pine extract, known the world over for its prompt healing effect upon the membranes.

To avoid disappointment ask your druggist for "2½ ounces of Pinex" with full directions, and don't accept anything else. Guaranteed to give absolute satisfaction or money promptly refunded. The Pinex Co., Ft. Wayne, Ind.

NR TO-NIGHT Tomorrow Alright

NR a mild, vegetable laxative to relieve Constipation and Biliousness and keep the digestive and eliminative functions normal.

Get a 25c. Box. Used for over 30 years.

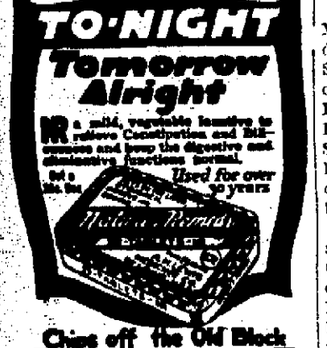

Chips off the Old Block

NR JUNIORS—Little NRs

NR Jrs. One-third the regular dose. Made of same ingredients, then candy coated. For children and adults.

STEWART'S DRUG STORE

WATCH for the DATE

Then reserve seats for

"EAST IS WEST"

Only 3 More Days

OF OUR BIG

$10,000 Clearance Sale

New Boston STYLE SHOP

EVERYTHING REDUCED

$8 and $10 Dresses at $4.95

$18, $22, $24 Dresses .. $11.98

$22 and $24 Coats at $11.95

$30 and $35 Coats at $18.95

Fur Trimmed Plush Coats $11.95

$45 and $50 Coats at $35.00

$5 And $6 Hats $2.95

$12 and $14 Hats $4.95

Children's Coats marked down.

Big reductions in Men's Suits and Overcoats.

Together with these low prices we give you the privilege of our system of *Cash Or Confidential Credit*

4005-7 Gallia St. New Boston

Last Five Days Of Our Big Clean Sweep Sale

Only Five More Days and our Big Clean Sweep Sale will be at an end, and for the benefit of those who have not taken advantage of the greatest Money Saving event ever heard of, we are giving you this opportunity to do so, NOW. Look over these values.

SHOES

BANG!
BARGAINS
BARGAINS

On Children's School and Dress Shoes

MEN'S

Men's $3.00 Scout Shoes. Clean Sweep Sale Price **$1.59**

Ask for the FAIR Special Shoe.

Men's $4.00 black and brown Dress Shoes, blucher or English, rubber heels. Clean Sweep Sale Price **$2.69**

Men's $5.50 Cordovan brown Dress Shoes, the new French lasts. Clean Sweep Sale Price **$3.75**

LADIES

1 lot Ladies' $4.00 and $5.00 fine Dress Shoes. Clean Sweep Sale Price only **$1.75**

Ladies' $4.50 Dress Shoes, black or brown, rubber heels. Clean Sweep Sale Price **$2.75**

Ladies' $6.00 Dress Shoes, black or brown, rubber heels. Clean Sweep Sale Price **$3.95**

LADIES' COATS AND DRESSES

Ladies: Don't wait until next Winter. Buy your Coat now while these low prices prevail

Another big value in Ladies' Cloth Coats with Fur Collars, which were sold for $20.00 and $22.50. Clean Sweep Sale Price **$12.95**

Here is a chance to buy a beautiful Serge Dress with embroidery trimming, which was formerly sold for $8.50 and $10. A big bargain at our Clean Sweep Sale Price **$4.75**

A big lot of Ladies' Cloth Coats nicely trimmed and assorted colors. Former prices $16.00 and $18.00. Clean Sweep Sale Price **$7.95**

Exceptional fine offer of Ladies' Plush Coatees, full lined, with and without Fur Collars. Formerly $25. Clean Sweep Sale Price only **$16.45**

Ladies' $15 and $18 Poiret Twill, Tricotine, Canton Dresses in beautiful colors and styles. Clean Sweep Sale Price **$8.95**

MEN'S WORK AND DRESS PANTS

Men's $2.50 heavy cotton Work Pants, good values. Clean Sweep Sale Price **$1.50**

Men's $4.50 best grade heavy Corduroy Pants. Clean Sweep Sale Price only **$2.95**

Men's $4.50 fine quality Dress Pants, all wool. Clean Sweep Sale Price only **$2.95**

Men's and Young Men's $5.50 All Wool Worsted Pants. Clean Sweep Sale Price **$3.95**

Men's and Young Men's $6.50 all wool Flannel Pants. Clean Sweep Sale Price **$3.95**

If you have an old coat bring it in perhaps you will match a pair of pants from our enormously big stock.

FEEL GOOD AND COMFORTABLE

With one of our $10.00 all wool Blankets which we are selling at this sacrifice price of **$5.95**

A Clean Sweep of Men's, Ladies' and Children's Underwear

Men's $1.50 heavy ribbed or fleece lined Union Suits. Clean Sweep Sale Price **98c**

Ladies' $1.50 heavy ribbed Union Suits, nice quality. Clean Sweep Sale Price **98c**

Ladies' $2.00 high quality Union Suits, all styles. Clean Sweep Sale Price **$1.25**

Children's 85c ribbed Union Suits, sizes 2 to 12. Clean Sweep Sale Price **48c**

Clean Sweep of Ladies' and Men's Fine Hosiery

Ladies' 20 cent fine Dress Hose. Clean Sweep Sale Price **9c**

Ladies' 35 cent Lisle finished Hose. Clean Sweep Sale Price **25c**

Ladies' $1.00 black and brown Silk Hose. Clean Sweep Sale Price .. **45c**

Ladies' $1.50 Pure Silk Hose. Clean Sweep Sale Price **98c**

Children's 20c stockings, all sizes, positively first quality. Sale Price **9c**

Ladies' $1.00 part wool Hose. Clean Sweep Sale Price **65c**

Children's 35c fine Dress Hose lisle finish. Clean Sweep Price **23c**

Men's 35c fine quality lisle dress hose. Clean Sweep Sale Price **20c**

Men's 15c work or dress hose. Clean Sweep Sale Price **9c**

New Boston FAIR Store

4010-12 Gallia Ave. M. Meidenberg, Prop

DON'T BE MISLED—REMEMBER THIS IS THE ONLY FAIR STORE IN NEW BOSTON

Klan Blamed For Outrages By Prosecutor In Louisiana

BASTROP, LA., January 25.—(By the Associated Press)—**The Ku Klux Klan was charged with responsibility for numerous outrages in Morehouse Parish in a statement today by A. V. Coco, attorney general of Louisiana at the conclusion of the opening hearing into activities of masked bands which culminated August 24 in the kidnapping near here of Watt Daniel and T. F. Richards, the bodies of whom were found in a lake twenty-five miles from the scene on December 22.**

The attorney general, who addressed the court immediately before adjournment, declared that since the advent of the Klan in the Parish there had arisen "a condition of disorder and lawlessness, which has ripened into a supercession of constituted authorities by the Ku Klux Klan, and the establishment of a government of its own."

The Parish, he added, "was on the brink of riot and bloodshed," when Governor Parker sent troops here and initiated the investigation.

Mr. Coco declared that while it might be conceded that many klansmen did not actually participate in actions of lawlessness, "they nevertheless may be deemed responsible therefor, by reason of their silence and inaction."

Text Of Statement

The text of the statement follows in part:

"The state has decided to discontinue the proceedings for the present at least, and for such time as conditions may justify their resumption.

"It is my duty to refer to the deplorable conditions in this Parish, as revealed by the evidence. The proof is convincing that since the advent of the Ku Klux Klan in this Parish there has gradually arisen a condition of disorder and lawlessness which has ripened into a supercession of constituted authorities by the Ku Klux Klan and the establishment of a government of its own from which a reign of terror and chaos have resulted and the Parish was on the brink of riot and bloodshed when the governor sent the militia here and these proceedings were initiated.

Klansmen Held Responsible

"While it may be conceded that many Klansmen did not actually participate or encourage these many acts of lawlessness and crime, which finally culminated in the murder of Watt Daniel and T. F. Richards, they may nevertheless be deemed responsible therefor by reasons of their silence and inaction. These offenses and crimes were committed in the name of the order, under the protection of its regalia and in the use of its recognized methods and practices and under the leadership of its officers, the principal of which has for the last six months at least, brought about a condition in this Parish which is a blot upon our civilization and brings into question the proud title of American citizenship.

"The flogging of citizens, their deportation and banishment and other kindred offenses were but mere pastimes and of such frequent occurrence that they were accepted as commonplace things, the protest against which was itself sufficient ground for deportation.

"Without going into details we beg to say that the conclusion, we have reached, is that many persons have been identified and connected with those many acts of violence and crime leading to and including the kidnapping of August 24, 1922, and the murder of Watt Daniel and T. F. Richards, and it is the purpose of the state to present this evidence to the grand jury for its consideration and action as soon as we can get a transcript of it."

The state as a result of the investigation, according to the attorney general expects to seek the indictment of between 25 and 50 persons on charges ranging from murder to assault and battery.

State and federal agents continued their search today for Harold Teegerstrom, who disappeared December 20. He is considered an important witness for the state.

L. A. Toombs, state adjutant general in a formal statement early today announced he brought to Bastrop a message from Governor John M. Parker to the people of Morehouse Parish expressing determination to protect witnesses who have testified at the open hearing here and declaring that should there be a recurrence of the disorders and should the civil authorities fail to maintain order, martial law would be proclaimed.

Ultimatum Handed To Turks By Allies

LAUSANNE, January 25.—(By the Associated Press)—**What is practically an ultimatum treaty will be presented to the Turks next Wednesday and on February 2, the Near East conference will be adjourned whether or not the Turks have signed the pact.**

In making this decision known today, the allied delegation denied that it meant a rupture of the conference and declared their readiness to return to Lausanne later if the Turks reported willingness to subscribe to the treaty. The French government has fully endorsed the plan, Premier Poincare telegraphing his approval to B. Brompard, head of the French delegation.

The dispute over the Mosul oil territory was appealed to the League of Nations today by Lord Curzon as a matter menacing to peace and the Earl of Balfour will argue the British case before the council of the league next week in Paris.

Lord Curzon, the British foreign secretary and head of the Bristish delegation in the Near East conference wrote today to the secretary of the League of Nations asking the council of the league at its next meeting to take up the question of the Mosul oil territory, possession of which is in dispute between the British and the Turks. The Mosul question, the letter declares, is a menace to the peace.

AUTO DEALERS PLANNING FOR SHOW

That prospects for the Automobile Show to be held here next month are getting better day by day in every way was shown by the enthusiasm the auto dealers evinced at the Mary Louise Thursday noon.

Amusement features of the big event were discussed and definite action on several of them will be taken at a meeting to be held next Monday at the Mary Louise. At this meeting space allotment will be made and every dealer in the city is urged to attend.

Class In Salesmanship

At a meeting of merchants held at the Chamber of Commerce last night plans were completed for the forming of a class in salesmanship to be taught by Miss Sylvia Sicha who is also teacher of salesmanship classes in the high school.

This class organized for clerks in stores will be from 8:30 till 9A:30 on Monday, Wednesday and Friday mornings. Seventeen pupils are already signed up for the class and many more are expected to join.

Clerks of all stores are invited to become members of the class. The fundamentals of salesmanship will be taught for several weeks and thereafter clerks will be given individual or group instruction according to the line of salesmanship in which they are interested.

Later a class will be organized for business men where executive instruction will be given.

The business men who are to cooperate in sending pupils to the class are Lehmans, Fashion, Brunner, Atlas, White, Steinkamp, Kline, Harris, Woolworth, Bode, Glockner, Horchow, Zoellner and Distel.

ROADS ICE COATED; CAR LEFT ON THE DIVIDE

Carey Williams and [illegible] drove to the Divide, Scioto Trail, between Waverly and Chillicothe [illegible] day to bring back Blair's machine which was abandoned on the Divide several nights ago on account of the icy condition of the road.

Offers House To V. President

WASHINGTON, January 25.—(By the Associated Press)—Mrs. John B. Henderson, widow of the late Senator Henderson, of Missouri, today offered a newly built residence, an imposing structure on Sixteenth street, to the government as the official residence of the vice president.

The gift is intended as a memorial to her husband and her son, John Brooks Henderson II, who died recently.

The residence, of white stone, is said to be valued at $500,000.

Vice President Coolidge lives at a hotel. An act of congress would be necessary to authorize acceptance of the gift by the government.

Son Is Better

Harry, little son of Dr. and Mrs. H. A. Schirman, who is ill with pneumonia was reported better Thursday.

End Of Month SPECIALS

While invoicing we found broken lots of merchandise which we wish to close out before starting our new season — and in order to close these out in short order we have priced them accordingly at these prics. These goods will not last long so we urge an early visit — suggest early tomorrow morning.

Union Suits 95c

Men's medium weight Ecru Union Suit, a regular $1.50 seller. Sizes 36 to 46. While they last you may have them at 95c per suit.

Boys' Shirts

Boys' neck band Shirts in nice, neat stripe percales. Sizes 12 to 14.

These are regular $1 seller but for end of month special they go at FOUR for **$1**

Red Rubber Boots $2.95

Men's Converse rubber boots. This is one of the best boots made and sells for $5.50 while this small lot lasts.

Special price on Arties and Packs.

Collar Attached Shirts

Small lot of Men's Collar Attached Shirts in large sizes only, 17 to 19, in striped percales. These are regular $1 values but to close 45c; THREE for **$1**

Ladies' Wool Hose 95c

Choice of any pair of Ladies' Wool Hose in our store at 95c.

In this lot of hose are values up to $3 and an assortment of colors, all sizes.

Men's Silk Shirts

Taken right from our Eagle Shirt stock is a broken lot of $5 and $6 Silk Shirts which we wish to close, and here's the price, while they last **$3.45**

Boys Hi Top Shoes $2.15

A good school shoe for any boy, sizes 1 to 5½. These shoes are worth $3.50 to $4.50. But to close they go at the very low price of **$2.15**

Dress Gloves

Men's Dress Gloves in light tan only, of Myer's and other good makes, all sizes. These are $2 and $3 gloves and good values. To close the very low price of, per pair, ... **85c**

The Criterion CLOTHING CO. PORTSMOUTH, O.

Rolls Wifey Out Of Bed, Steals Mattress; Court Orders It Returned

Frank Everett, 34, shoeworker, was before Judge McCall in Municipal court Thursday afternoon to meet the rather unique charge of stealling a mattress, the complinant in the case being his wife, Mrs Ethel Everett, 27.

The hearing disclosed that the couple, who formerly lived on Union street, have been separated for several weeks and the wife has a suit for divorce and alimony pending in the Common Pleas court.

The wife told the court that while she was sleeping soundly at her home, 1122 Mill street yesterday morning, Everett came in and after rolling her out of bed onto the floor, shouldered the mattress and disappeared with it, leaving her but the bare springs and a blanket or two on which to sleep, besides, she declared, he took the alarm clock. She further complains that he continually harassed and annoyed her by following her about. Everett explained that the mattress in question was bought before the separation on the installment plan and that it had not been fully paid for and that he took it in order to return it to the merchant.

After hearing their stories, Judge McCall ordered Everett to return the mattress to his wife's home and then continued the case for further developments.

LOCAL LIQUOR VIOLATORS INDICTED

The United States grand jury in Cincinnati yesterday returned twelve indictments against persons for violations of the dry law. Among those indicted were:

Howard Bazler, Harry Shields, John Osborn and Mac Downey, Union Township, Scioto County, and Walter O'Doherty, Nile Township, Scioto County, Ohio. These men were arrested several weeks ago by Federal prohibition agents following raids in which, it is reported, large stills and large quantities of liquor were confiscated.

Jitney Dance tonight; Winter Garden.

(advertisement.)

OBITUARY

Mrs William Grimm

Victor Grimm, who was called to Middleport, O., yesterday by the illness of his mother, arrived several hours before she passed away. Mrs. Grimm, 59 years old, who was the widow of William Grimm, died about one o'clock this morning. Five children survive.

Just two weeks ago Mrs. Grimm was here on a visit. The remains will be takeen to the old home at Frostburg, Maryland, for burial.

SOCIETY

Mrs. Boyd Turley (Stacie Phillips) of Black Fork, Ohio, who recently resigned her position as clerk at the Combria and Clay Department store, left Wednesday for McKeesport, Pa., where she will reside with her husband, who is employed there as brakeman on the Pa. and L. E. R. R.

The Loyal Reapers Class of the First Christian Church will present Miss Dorothy Cline, one of their popular members in a recital next Tuesday evening at the church. Miss Cline is one of the most talented young readers in the city and is a pupil of Miss Pearle Eichelberger. An attractive program of musical numbers will be rendered in connection with the reading numbers of Miss Cline, and the affair promises to be one of the most enjoyable events ever given in the city. Tickets for the concert were placed on sale several days ago and, judging from the sales reported, an unusually large crowd will be present. The price of admission is only ten cents, and the general public is cordially invited to attend.

Mr. and Mrs. Thomas Wallace of St. Louis, who have been visiting for the past five weeks with her parents, Mr. and Mrs. Jasper Newman, of 1305 McConnell avenue, left this morning for Cincinnati, where she will visit her brother-in-law and sister, Mr. and Mrs. Dura Newman for a few days before returning to their home in St. Louis. Mr. Jasper Newman accompanied them as far as Cincinnati.

SOCIETY

Mr. and Mrs. Oscar Malone have returned to their home in Springfield, O., after a visit to Mr. and Mrs. George Malone of High street.

WITH THE SICK

Attorney George W. Sheppard, who has been ill at his home on Twenty-first street, continues to improve and will soon be able to be at his office again.

Mrs. Robert Stratton and two children Lucille and Harold of 231 Second street are ill with grip.

Will Buy Spring Goods

William Atlas will leave Friday for New York, where he will buy spring goods for the Fashion Store, Gallia and Gay streets.

NEW SUITS

Smart three-piece costumes of twill show variations of the swagger box coat, and are trimmed with soutache braid and lined with figured silk.

Your Choice of 3 Designs

We can supply your set in either of three most popular decorations as indicated above. The china is the same high grade quality in each.

42-Piece Set Includes:

—6 plates —1 large vegetable dish
—6 cups —1 medium vegetable
—6 saucers —1 11½-inch platter
—6 pie plates —1 sugar bowl
—6 oatmeal bowls —1 cover
—6 fruit desserts —1 creamer

Safe Delivery Guaranteed

Each set is separately packed and guaranteed against breakage. Money refunded if you are not pleased with your bargain.

These Coupons are Worth 80c Each Save 10 and Get a $15, 42-Piece Dinner Set at Wholesale Price, $6.98

Now each can of Battleship Coffee contains a new valuable feature—a coupon equivalent to 80c on the purchase of a $15 Dinnerset. We give you the benefit of the wholesale price made possible by our carload buying power. You need only to save 10 one-pound Battleship coupons or the equivalent from 3-pound cans or 4-pound pails. Many dealers will display these dinnersets. You can readily see it's a big bargain at $6.98. If you order a set without seeing it first, your money refunded if you're not delighted.

BATTLESHIP Coffee

In Battleship Coffee you get the utmost in coffee quality at a very moderate price. It is packed in genuine Star fruit cans, sealed airtight; use the cans for canning when empty. Three-pound can is an ideal, sanitary food container; 4-pound pail a fine sugar bucket. Order a can of Battleship Coffee today. Get a whiff of its tantalizing fragrance when you open the can. Experience a new delight when you taste it in the cup. The coupon in the can reproduces in color the dinnerset.

How to Get Your 10 Coupons Quickly

Tear or cut out coupon at right in this ad. Fill in your name, grocer's name, etc., and mail to us. We'll mail you FREE four of the 10 coupons needed to get the bargain dinnerset. The other six, you can quickly save as you use the coffee, or buy enough for future use to get them all at once. Our airtight can keeps coffee fresh until used.

THE CANBY, ACH & CANBY COMPANY
DAYTON, OHIO

The Canby, Ach & Canby Compa. Dept. 24
Dayton, Ohio:
Gentlemen, I am giving you below, my grocer's name, for which please send me four (4) free coupons like those in Battleship Coffee cans. When I have saved six more, I will send you the ten coupons and $6.98 which entitles me to the $15, 42-piece dinnerset, my choice of three designs.

My Grocer's Name is _____
My Name is _____
My Address is _____
My Grocer Does ..... (Does Not .....) handle Battleship Coffee.

December 1921
Car and Truck Sales
50,203

Ford

December 1922
Car and Truck Sales
105,799

Everything Points to the Greatest Spring Demand for Ford Products in Company's History

1,202,517 Ford Cars and Trucks were delivered to retail purchasers in the United States alone during 1922—

Actual deliveries for last month greatly exceeded any previous December in the history of the Ford Motor Company—

It was the ninth consecutive month in which more than 100,000 Ford Cars and Trucks were retailed—keeping the Ford Plants working at capacity to meet the dealers' requirements—

In many parts of the country dealers are already finding it necessary to specify later delivery dates on certain types because there are no reserve stocks to draw from—

Commercial users, business houses and farmers, anticipating their future requirements, are placing orders and taking delivery of Ford Cars, Trucks and Fordson Tractors to insure against delay—

Everything points to the biggest shortage of Ford Products this Spring that has ever existed—

The only way you can be sure of obtaining delivery of a Ford Car, Truck or Fordson Tractor is to list your order immediately—

We have given you these facts as they actually exist so that if you are planning to purchase a Ford Car, Truck or Tractor for use this Spring or Summer, you can list your order now and take advantage of our dealers' first opportunity to make delivery.

Ford Motor Company

Detroit, Michigan

See Any Authorized Portsmouth Ford Dealer — A Small Deposit and Easy Payments If Desired

Portsmouth Auto Show February 15, 16, 17

What The Ohio Legislature Is Doing

Wednesday's work in the Ohio legislature:

Senator J. F. Burke's resolution requesting the President of the United States to call a world conference for the rehabilitation of the world through settlement of the problems of debts, reparations, armaments on land and sea and exchange, was presented in the Senate. Without extended discussion, it was laid over until January 30 and a special order of business for 1:30 o'clock that afternoon.

Recommendation made by Governor A. V. Donahey in his message to the Legislature was proposed as a law by Representative M. K. Johnston, of Richland county, Democrat, whose bill would require the approval by the State Tax Commission of all bond issues proposed by local boards unless the issues had been approved by popular vote. Governor Donahey declared in his message that a check should be placed on such bond issues, and suggested giving this power to the Tax Commission.

A measure by Senator W. F. Garver, of Holmes County, Democrat, which would permit any firm or corporation to appeal to the County Commissioners for permission to erect a road over adjoining private property, was reported out by the Senate Judiciary Committee, with recommendation for passage. Permission would be given for opening the road if it were found that it would serve the public convenience or welfare. A former law, which would have provided for such roads, was found by the Supreme Court to be unconstitutional.

The House measure providing for establishment of a fishermen's license fee in Ohio having become lodged in committee, proponents of the legislation transferred their activities to the Senate, and a similar bill was reported out there, with recommendation for passage.

The state was asked to appropriate $10,000 for the use of the Clark County Historical Society in the erection of a monument to General George Rogers Clark and to commemorate the battle of Piqua and the birth-place of Tecumseh, by a bill introduced in the Legislature by Representative T. L. Calvert, of Clark County.

When completed the memorial would be turned over to the Ohio Archaeological and Historic Society.

Jitney Dance tonight; Winter Garden.
(advertisement.)

NOTICE

Special Meeting Tonight 7:30. All Members are urged to be present.

American Legion
7th and Gay
—Advertisement

PRESCRIPTIONS

There is skill and judgment in rightly filling a PRESCRIPTION as there is skill in doing any other scientific work. It is very essential that your DOCTOR'S specifications be accurately followed.

Prescriptions entrusted to us must be handled just right. Our service is the just right sort.

Only Quality Materials Used.

STAHLER DRUG CO.
208 Market St.
"The Drug Store Of Service And Economy"

Court House

To Foreclose Chattel Mortgage

Suit to collect the sum of $482.60 claimed to be due on two promissory notes and to foreclose a chattel mortgage on a Velie automobile, given to secure payment of the notes, was brought in Common Pleas court Thursday by W. M. Brown against C. F. Reed, C. W. Reed and Charles Ach.

In his petition filed through Attorney E. G. Miller the plaintiff asks that the machine be sold and the proceeds applied to the payment of his claim.

Transcript Filed

A transcript from the docket of Squire John L. Caudill of Valley township, in the case of C. W. Brown vs. Wakefield, against Jake Caldwell, well known Scioto Trail farmer.

The record of the proceedings show that Brown, tenant on Caldwell's farm in 1922, sued for $250, damage for alleged destruction of 12 acres of corn by defendant's hogs. Caldwell did not contest the case when it came to trial on Jan. 16 and the magistrate rendered judgment by default against him for the amount claimed. The case now comes, into Common Pleas court on appeal by the defendant.

Lunacy Hearing Continued

The inquiry to determine the sanity of Henry Fyffe, 40 years old, Jefferson township farmer, held at the county jail on a charge of incest, before Judge Gilliland in Probate court Thursday was only partially completed, the hearing being continued until next Tuesday when Fyffe's wife and daughter, Mrs. Mary Fyffe and Pearlie Fyffe, 16 years old, who he is alleged to have mistreated, will be required to appear in court.

Fyffe appeared perfectly rational when he appeared in court today and readily answered questions put to him but Dr. W. W. Smith, jail physician, and Dr. Oscar Micklethwaite, who had previously examined Fyffe, stated that he had lucid intervals of sanity between paroxysms of insanity, attributed, to a marked degree, to a bullet which has been imbedded in his head for several years.

Home From Road Convention

County Engineer Arthur Harwood is home from Chicago, where he attended the twentieth annual meeting of the American Road Builders Association. The convention was well attended, every one of the forty-eight states being represented and the delegates were royally entertained while in the Windy City.

WANT

you to call me and talk over that plumbing job.

Estimates cost you nothing and gladly furnished.

Roy Kugleman
210 Bond St. Phone 637

TICKETS FOR
"EAST IS WEST"
Will be on sale one week in advance.

Agrees To Pay

Edward Shields, shoeworker, will pay his wife, Cora Shields, the sum of $5 a week temporary alimony and a fee of $35 to her attorney, W. L. Dickey, pending the final hearing on her petition for divorce and alimony, according to an entry filed in the office of the clerk of courts Tuesday, which also dissolves the temporary injunction tying up the defendant's wages in the hands of his employer, The Selby Shoe Company. The defendant is represented by Attorney T. C. Beatty.

Attending State Bar Meeting

Judge Thomas and Judge A. T. Holcomb left Thursday morning for Columbus to attend the annual meeting of the State Bar Association which opened there for a three-day session today.

Others of the local legal fraternity who expect to go up to the Capital City Friday to attend the convention, includes Judge Blair, B. F. Kimble, W. R. Sprague, Harry W. Miller and Prosecutor S. A. Skelton. The latter will also attend a meeting of the Prosecuting Attorneys Association of the state while there.

The Bar meeting is being held at the Hotel Deshler, and the principal speakers on the program are Hon. Nicholas Murray Butler, President of Columbia University, and Hon James M. Beck, United States Solicitor General. A banquet tonight will be a feature of the convention.

Clerk Continues Ill

Clerk of Courts Edward Cunningham is still detained at his Carey's Run home with a severe attack of influenza with which he has been wrestling for the past week. Other members of his family, including his wife and two children, and his mother-in-law, Mrs. John Gillen, are also ill with the malady. There was no improvement noted Thursday in the condition of the patients.

Denies Guilt

George Hodge was the name of a man arrested yesterday by county officers on a warrant issued from the Probate court, charging him with neglecting his minor children. The accused denied guilt when arraigned before Judge Gilliland and was released on $500 bond, pending trial.

Swords Seeks Parole

Clinton Swords, a Scioto county prisoner now confined in the Mansfield Reformatory, has given notice of his intention to seek his freedom on parole and will present his application to the Board of Pardon and Parole at its February meeting.

Jitney Dance tonight; Winter Garden.
(advertisement.)

No. 7 (What Do'u Say Men?)

I find after invoicing that I have several lots of men's heavy tan work shoes, most 7's, 8's and 9's, every pair costing me three dollars or more, at the factory, but to clean them up quick, offer them to you regardless of cost at

$2.95

All day Friday. Don't confuse the price with a lot of cheap, shoddy shoes at this price for these are real shoes of broken lines.

Look for Saturday's Ad.

FRANK J. BAKER 845 Gallia Near Gay
The Stepless Shoeman

SOCIETY

The Jack Tar Club, which was to have met today with Mrs. A. J. Miller, Lincoln and Eleventh streets, was postponed until next Thursday on account of illness at the Miller home.

The condition of John B. Campbell, who has been ill at his home, 1221 Twelfth street, for the past five months, remains about the same.

Local relatives have received word that George Bender, who has been ill at his home in Ashville, N. C., with an attack of the flu, is improving, but will be confined to his bed for several weeks.

Miss Clara Campbell of Twelfth street is detained from her work in the Children's Department at Andersons' with an attack of laryngitis.

Group One of the Eastern Stars will hold a bake sale Saturday at Wente's Meat Market on Gallia street. Pies, cakes and all kinds of home-made candies and other good things will be on sale at reasonable prices.

Buy From "Cy" U Know Why

Carload ORANGES AND GRAPEFRUIT

2860 **75c A Peck** 2860

PHONE ORANGE CAR 2860

and we will deliver U a peck—half Oranges, half Grapefruit—or anyway U want them. Or if U prefer, come to the car with basket.

PHONE 2860

CAR N. & W. FREIGHT DEPOT, GALLIA STREET

Sweet Florida Yams, one peck to a customer.
Four pounds for 25c. Not more than a peck to a customer.

Buy From "Cy" U Know Why

C. Book

Buy From "Cy" U Know Why

Have Your Eyes Examined Every Two Years

By doing this and changing the lenses of your glasses, if examination proves it necessary, you will experience sight satisfaction to a ripe old age. We are at your command.

837 Gallia Street — Evenings By Appointment. Phone 162

BENNETT-BABCOCK CO. OPTICIANS

River News

Thursday, Jan. 25, 1923.

STATIONS	Flood Stage. Feet.	Height of River Feet	Change since last report.	Precipitation in last 24 hrs. Inches.
Franklin ...	15	5.4F	-1.2	.20
Lock No. 7 ..	30	15.9R	-3.1	.10
Pittsburg ..	22	13.2R	-3.8	.20
Dam No. 13 .		19.3F		
Zanesville ...	25	12.3F		.02
Parkersburg	36	22.6F	+1.8	.02
Charleston ..	30	9.0R		.40
Pt. Pleasant .	40	27.8R	+4.3	.16
Dam No. 26 .		33.0R	+6.3	.10
Huntington .	50	31.0R		.04
Portsmouth .	50	34.0R		.08
Cincinnati ..	52	33.0R	+6.8	.02

F. B. WINTER,
River Observer.

Massie Re-elected

Says the Chillicothe Gazette:

"At the annual meeting of the Columbus Rail-Light Co., Tuesday, Hon. D. Meade Massie was re-elected on the directorate. The directors are considering a dividend policy on the common stock and matters of the company are in favorable shape. A large block of the stock is held in this city.

Joint Installation

Ohio John G. DeCamp and Past Department of Ohio President Mrs. John DeCamp, of Hamilton will be present Saturday night to install the 1923 officers of Peerless Camp Spanish War Veterans and its auxiliary. The joint installation will be held at the public library rooms. A banquet will follow the installation exercises. The regular meeting of Peerless Camp will be held on Friday night when final plans for the installation will be made.

Give YOUR Eyes the power to see quickly, clearly and without strain. Our scientifically fitted glasses worn *now* will protect and preserve your eyesight for the future.

Albert Zoellner
Third and Chillicothe

Free Lecture Tonight at 8 O'clock at High School. Everybody Invited.

MUTT AND JEFF — A Poor Alibi Is Better Than None At All — BY BUD FISHER

FAST LANCASTER QUINTET PLAYS HERE SATURDAY NIGHT

Saturday night in the P. H. S. gym the local high school boys' five will meet real opposition in the form of the Lancaster hi school five. This will be the first time a Lancaster hi five has exhibited on the local floor. That school always has a fast quintet and has always taken part in the Ohio University and state high school tournaments.

The game was scheduled for Friday night but had to be shifted to Saturday night on account of the auditorium being in use on tomorrow night.

VOLLEY BALL

River City League

	W.	L.	Pct.
Tigers	32	15	.681
Faculty	26	19	.604
Standards	33	18	.647
Bankers	16	32	.333
Giants	12	36	.235

The games between the Standard Supply and the Tigers scheduled for last night in the River City League were called off on account of the failure of some of the players to show up.

Selby League.

	W.	L.	Pct.
Wizards	6	0	1.000
Pirates	8	1	.889
Giants	6	3	.667
Super Six	7	8	.467
Selects	3	9	.250
Cuckoos	0	9	.000

The Super Sixes took three from the Selects last evening. The scores were 21-4; 21-10 and 21-10. Steven starred for the winners while Waddell played a fine game for the losers. The lineups:

Selects—Southworth, Waddell, Peters, Bruce, Cummins, McCalley.

Super Sixts—Crawford, Gayhardt, Webb, Stevenson and Massie.

Business Men's League.

	W.	L.	Pct.
Reds	11	4	.735
Indians	7	5	.583
Giants	9	6	.600
White Sox	3	9	.333
Yankees	3	9	.250

The games scheduled last night between the Indians and Yankees were postponed because of the failure of a number of players to show up.

JENNINGS SIGNS

NEW YORK, January 25.—Hughey Jennings, former pilot of the Detroit Americans, today signed a contract for 1923 as assistant manager of the New York Giants, a post he held last year.

ASHLAND BEATEN

When the Huntington and Ashland hi teams locked horns the other night the Huntington hi five came out the victors, 34 to 19.

AIN'T IT SO

A sport writer wants to know why they always say:

The barn burned down;

The house burned up?

Bullseyes Of Baseball

BY BILLY EVANS

THE MOST UNUSUAL PLAY I EVER SAW

RAY SCHALK is on of the greatest catchers the game ever produced, largely because he does other things aside from the mere giving of signals, catching and throwing the ball.

Ray Schalk is a thinker. There is a reason for everything he does on the ball field. He gives thought to every ball pitched. He is constantly looking over his playing field to see that infielders and outfielders shift properly for the style of pitch he has signaled for.

When Hal Chase was playing first base for the Chicago White Sox, he and Schalk pulled many a remarkable play. While Schalk featured two of the most unusual plays I ever saw a catcher make, assistance from Chase played a prominent part.

One of the plays was the result of fast thinking on the part of Schalk, and a perfectly timed throw by Chase. The other play was the result of a plan that Schalk and Chase had worked out.

Ray Schalk is the only catcher I ever saw get a putout at third base on a throw from the first baseman. The only catcher to get a putout at first base on a throw from an outfielder. As to the play at third:

With a visiting runner on first base and no one out, the batsman laid down a bunt, which both the third baseman and pitcher went after. The pitcher handled the bunt, getting the runner at first base on a close play. The third baseman, in order to get out of the pitcher's way in fielding the ball, had purposely fallen to the ground.

The base runner originally on first—a very fast man—noticed that third base was uncovered as he rounded second base. He decided to try for third. Ray Schalk had defined the intention of the base runner before he reached second, and had raced down to third base from his position back of the plate.

Hal Chase had also sized up the situation. He held his throw until Schalk was able to get into position to receive it. Then he made a fast, accurate throw to third. Schalk received the throw a fraction of a second ahead of the runner, and managed to get the ball on him by making a dive for the runner as he started his hook-slide into the base.

It was a most remarkable play because it required quick thinking on Schalk's part, and even faster execution for him to reach third ahead of the runner. To complete the play it required a perfect throw by Chase.

On the other play, it seems Schalk and Chase agreed that when a batsman singled to right field with no one out, Chase would continue to play a deep first base and pay no attention to the runner. This was to cause the runner to round first and take a big lead toward second in case the ball was fumbled.

Schalk's part of the play was to rush to first just behind the runner. It was the duty of the right fielder to make a snap throw to Schalk, in order that he might get the runner if he tried to get back to first, or be in a position for a throw to second in case the runner decided to advance.

The play was tried perhaps a score of times, but only was completed once. Yet, as after events proved, it saved the ball game.

TOMORROW—The weirdest pitching I ever saw.

CHURCH LEAGUE IN IRONTON IS ACTIVE

IRONTON, January 25.—The Ironton Church League directors met last evening at Campbell's Clothes Shop for the purpose of organizing and discussing affairs for the coming season. The largest crowd that ever attended a meeting since the church league was first founded, was on hand last evening. Each church or team was represented as follows: Presbyterian, J. Frecka; M. E., G. W. Fritz; Baptist, William Hamilton; St. Lawrence, Dewey Ferrie; St. Joseph, Jimmy Campbell; Immanuel, Guy Spriggs; Pine Street, Otto Schweickart; Christian, Rev. Birge.

Among the subjects discussed last night was one which would divide the season into two sections, the winner of each half to figure in a "world's series" match at the end of the year. This suggestion seemed favorable by all present. It was also suggested that the league open April 15th.

Downey-Ryan Receipts

The Cincinnati boxing commission has announced that 5,000 fans paid $12,448 to see the contest between Billy Ryan and Anthony Downey, which was held in the Queen City Monday night. This is the biggest gate in the history of Cincinnati boxing.

Ryan for his end received $3,547 and Downey took the short end, receiving $2,956.

SCIOTOVILLE VS. AERIALS

Tonight the Sciotoville Selects with Manager Rev. Cross in charge will visit Ironton again, their opponents this time to be the Lombard Aerials who fell before the Sciotoville lads at Sciotoville by a score of 45 to 20. The Selects will use their regular lineup against the Aerials and expect to bring home another victory for the Ironton five has not been playing a winning brand of basketball for several weeks. The Ironton Register had the following relative to the Sciotoville team:

The Sciotoville Independent outfit cleaned the Aerials on a trip to the down-river hamlet some weeks ago, but if the tables are at all portable the Airmen expect to give them a complete turning Thursday.

Basketball is Sciotoville's leading sport. The boys down there specialize in the gentle art of caging the pellet and they are going to bring one of their choicest outfits here for the Thursday match. Folks who desire lots of action won't fail to be on hand when the referee toots for action at 7:30 Thursday p. m.

Nelson and Hyland Meet Once More

FRESNO, Calif., Jan. 25—Old time boxing fans were contrasting today the meeting last night between Battling Nelson former lightweight champion of the world and Dick Hyland once a leading contender for the title, and the encounter between them 14 years ago.

On May 29, 1909, at Colma, Calif., Fighting Dick Hyland stayed 23 rounds with "Bat" in a game effort to win the championship. Last night the two "has beens" once more facing each other in a roped arena, dreamed of their historic battle as they boxed three one-minute rounds before a crowded house. It was an exhibition and both men emerged without damage.

SOUNDS LIKE BUNK

NEW YORK, Jan. 25 — Tom O'Rourke, matchmaker of the Polo Grounds, is prepared to guarantee Jack Dempsey $1,000,000 to fight Harry Wills, his negro challenger, and any two of the other aspirants who are now crowding for the limelight.

Dempsey's manager, who arrived yesterday said that a Dempsey-Wills bout would be held this year if he (Kearns) must stage it. Before meeting Wills, however, Kearns proposed that Dempsey have a return match with Jess Willard, former champion, and one other selection. Two bouts are necessary to prepare Dempsey for the negro, Kearns said.

Here's One to Read to One's Boss

CHICAGO, Jan. 25—(Associated Press Dispatch) — A golfer is worth at least $500 more a year to his employer than an employe who does not have the physical and moral benefits of that game, said W. A. Alexander of Chicago, a pioneer of golf in America, who preached golf as a business investment, at the annual meeting of the Western Golf association.

Wheelersburg Vs. Otway

In the Scioto county high school basketball league this week the Wheelersburg five journeys to Otway tomorrow night. This will be the first invasion of the Otway territory by the Wheelersburg lads.

Three Tough Games

The South Webster five has three hard games scheduled for this weekend.

Tonight Petersburg is scheduled to play at Webster. Tomorrow night Webster goes to Gallipolis and Saturday night they are in Pomeroy. The game tonight is expected to be a dandy practice session to get the Webster team in shape for the two games abroad.

Stone Co. Elects

The annual meeting of the stockholders of the Waller Bros. Stone company, McDermott, was held at the Security Bank Wednesday, when the following directors were elected, Frank Waller, Clark Waller, Pearl E. Selby, H. W. Heer and C. W. Williams. The directors then organized by electing Frank Waller president; Pearl E. Selby, vice president and C. W. Williams, secretary and treasurer.

Firm Organizes

The directors The Gilbert Grocery company at a meeting held yesterday organized by re-electing the following officers: W. M. Briggs, president; George A. Goodman, vice president and John C. Bauer, secretary and treasurer.

BASKETBALL QUIZ

WRONG BASKET

If a player loses his sense of direction and cages the ball in his opponent's basket, does it count for the opposition?

It certainly does. That is the penalty for pulling such a boneheaded play, which, by the way, comes up several times every year.

* * *

TOSS-UP

When the referee tosses the ball up for the centers, is it necessary that both players jump and make an effort to touch the ball to make the play legal?

It is not, but if the ball is tapped by some player other than the jumpers, the referee should toss it up again and order both players to jump and make a real attempt to tap the ball. Failure to comply with the order can be constructed by the referee as a foul on one or both for delaying the game.

* * *

FOOT POSITION

What must be the position of the feet when jumping from center or elsewhere for the ball? Often players shift feet as the ball is about to be tossed and so position themselves that they interfere with their opponent. In some cases they actually step on their opponent's feet as a handicap. Is this legal?

The feet of the jumper must be within his half of the circle. Such action described is not to be permitted. No player would be able to get away with it very long with a wide-awake referee.

Gallipolis Trims Aquinas

Playing on their home floor, the Gallipolis quintet raked the Aquinas five across the coals several nights ago by a score of 31 to 15. The Columbus chaps were much outclassed as the Gallia county boys played the ball two-thirds of the game. Aquinas is rated as one of the leading teams in Central Ohio, and their victory over them put the Gallipolis five one notch nearer the championship of Southeastern Ohio.—Irontonian.

Bauer Defeated

Paul Bauer, who has retained the Selby bowling championship for several months, lost the crown last night when he rolled a five game series with Marple, who won by a nice margin. The scores:

Bauer	152	158	186	156	212	864
Marple	202	178	190	173	217	960

To Play Beaver

The New Boston high school fives clash with the Beaver hi teams in the New Boston gym Friday night. The first game between the girls is to begin at 7:30 o'clock.

Ashland Vs Sciotoville

The Ashland high school girls play the Sciotoville hi girls in the Sciotoville gym Saturday night. This will be the first time this season the two fives have met.

SCHUPP PROVES COSTLY PITCHER

Pitcher Ferdie Schupp, who has had a most unusual career in baseball, having played in both majors and several of the leading minors, bobs up once more in a new role.

Last year the Chicago White Sox secured Pitcher Mack from the Seattle Club Ferdie Schupp's inability to control the ball caused Kid Gleason to lose faith in him and he was sent to Seattle in part payment for Mack.

Report has it that Jim Boldt, the owner of the Seattle Club, paid Schupp $1,000 for his services. In return for the thousand bucks, Schupp went out and lost seven straight ball games.

Some costly investment for Seattle.

Fred Eberfeld To Have A Fast Team

Fred Eberfeld, former popular pilot of the crack Rosemount Road ball team of a few years ago, in response to many urgent requests, has announced his intention to again become identified with the great pastime and to that end is busy recruiting palyers for a team of which he will be the manager.

A number of local star performers, including Par Shoemaker, Teddy Weber, Keyser brothers and others, have signified their intention of signing up with Eberfeld, who promises to have one of the fastest aggregations ever organized here. The club will be a road team playing out-of-town engagements exclusively on Sundays and holidays. Several positions on this All-Star team are still open and any player interested may get in touch with Mr. Eberfeld by calling 1479-Y Friday or Saturday.

MACK FIGURES RUTH TO SHINE

Connie Mack is one of the few baseball experts who figures Babe Ruth will do a real comeback in 1923. Here is what the famous leader of the Philadelphia Athletics thinks:

"Despite his miserable work in the World Series, Ruth is a great hitter. I feel sure he will demonstrate that fact to the sorrow of many a pitcher before the coming season is over.

I watched him in the World Series. His first trouble was overconfidence, then as his drives refused to go safe, nervousness and overanxiety ruined him.

"All that Ruth needs to do in order to regain his homerun crown is to report in condition and keep that way."

DUCK PIN LEAGUE

TEAM STANDING

Team	W.	L.	Pct.
LeMaster-Briggs	61	14	813
Kelley-Knost	46	24	657
Mansfield-Lego	40	35	533
Erwin-James	37	38	493
Wolff-Haupt	34	36	486
Hamm-McCoy	36	39	480
Pherson-Cooper	31	39	443
Hadley-Davidson	34	41	433
Hughes-Blood	28	47	373
Glickert-Morris	18	52	257

Games Tonight

Pherson-Cooper vs Glickert-Morris.

Last Night's Results

McCoy	89	92	177	130	110	598
Hamm	93	121	131	101	107	553
Totals	182	213	308	231	217	1151
—VS—						
Blood	109	102	95	77	116	499
Blind	100	100	100	100	100	500
Totals	209	202	195	177	216	999

May Meet In Philly

CHICAGO, Jan. 25—President Ban Johnson of the American League announced today that the spring meeting of the league probably would be held in Philadelphia, Feb. 10.

The baseball writers of Philadelphia will hold their annual dinner at that time, and President Johnson, together with Ty Cobb and George Sisler, will be among the guests of honor. The meeting usually is held here.

Play Tonight

The Sciotoville gym will be the scene of a fast basketball contest tonight when the Sciotoville Juniors clash with a team representing the United Brethren church of this city. Play at 7:30.

Masonic Bowling League

TEAM STANDING

Team	W.	L.	Pct.
Dependables	3	0	1000
Unknowns	3	0	1000
Max	2	1	667
Pullers	2	1	667
Prophets	2	1	667
Adjustos	2	1	667
Youngsters	1	2	333
Canaries	1	2	333
Mutuals	1	2	333
W. U. S.	1	2	333
Jerseys	0	3	000
Colonials	0	3	.000

Games Tonight

Baker's Tramps vs Masons.

By Steel vs Selby.

Games Next Week

Monday—Adjustos vs Prophets.

Monday—W. U. S. vs Unknowns.

Tuesday—Canaries vs Jerseys.

Tuesday—Max vs Dependables.

Wednesday—Mutuals vs Pullers.

Wednesday—Colonials vs Youngsters.

Last Night's Results

Mutuals—				
Chilton	200	205	150	555
Blind	125	125	125	375
Cookes	146	127	138	411
Allard	133	170	161	464
Patton	161	168	180	509
Totals	765	795	754	2314
Prophets—				
Pepper	183	146	175	504
Howland	172	147	155	474
Blind	125	125	125	375
Cox	153	155	145	453
Eisnaugle	171	209	168	548
Totals	804	782	768	2354
Adjustos —				
Underwood	143	181	169	493
L. York	149	174	195	518
Crichton	181	154	167	502
Rickey	123	129	180	432
J. Wilhelm	157	163	177	497
Totals	753	801	888	2442
W. U. S.—				
G. Wilhelm	165	164	156	485
Shiers	139	127	135	401
Updegraff	160	160	179	508
W. Wilhelm	158	147	164	469
Walters	178	145	229	552
Totals	809	743	863	2416

TEAM AFTER GAME

The Ohio Buckeye Nationals, a famous touring basketball five, is anxious to book a basketball contest with some team here. They are claimants of the Ohio State Championship.

The team would like to play here in February. The Nationals play in New York City each year and tour many states each season. For games write C. A. Clayton, manager, 319 Orchard Street, Dayton, Ohio.

To Play Tonight

The Holy Redeemer Wild Cats will clash with the Silver Stars on the Wilhelmelte court at seven-thirty this evening.

WEDNESDAY, JAN. 31st

LAST DAY of "United" Free Pants Sale

Your final opportunity to get a pair of trousers absolutely free with every order for a suit or overcoat at---

ALL SUITS ALL OVERCOATS $24 $28 $32

Double the wear of your suit by ordering extra trousers of the same material.

$24 Suit or Overcoat and $8 Pair of Pants	Both for $24
$28 Suit or Overcoat and $9 Pair of Pants	Both for $28
$32 Suit or Overcoat and $10 Pair of Pants	Both for $32

This offer positively ends at the close of business, Wednesday, Jan. 31st.

THE UNITED WOOLEN MILLS CO.

TRADE-MARK President

CHILLICOTHE ST., CORNER FIFTH—THE HAAS CORNER

Stores also in Cincinnati, Columbus, Dayton, Springfield, Lima, Hamilton, Zanesville, Cambridge and Steubenville, Marion, Ohio; Huntington, Charleston, Bluefield, Parkersburg, Clarksburg, Fairmont and Wheeling, W. Va.; Ashland, Ky., and Pittsburgh, Pa.

EDDIE'S FRIENDS — Final Instructions

The Portsmouth Daily Times

Gallia and Front Streets Portsmouth, Ohio

MEMBERS OF THE ASSOCIATED PRESS
The Associated Press is exclusively entitled to the use for publication of all news dispatches credited to it or not otherwise credited in this paper and also the local news published herein.

THE TIMES PUBLISHING COMPANY
Patrons of the Sunday Sun who fail to get their paper call Circulation Department. Phone 561 before 9 A. M. and a paper will be sent to you by special carrier.
Patrons of the Daily Evening Times who fail to get their papers call Circulation Department Phone 566 before 7 P. M. and a paper will be sent to you by a special carrier.

HONORING IZAAK

THE response to the suggestion that the birthplace of Izaak Walton be purchased for a shrine by the piscators of the world, met with a wholehearted response that surprised even the men behind the project. It will be done, and once more will humanity have done itself a good deed.

"The Compleat Angler" always has stood, in three centuries, as the classic on fishing. Those quite conversant with the art say that now some of Walton's methods are antiquated, and the uninitiate reader who comes across the passage about impaling a live frog enjoys a little shiver.

But the heart of Walton was great and so was his book, and thousands who could no easier cast for a trout than they could harpoon a salmon have taken their delight in it. Men honor themselves always when they pay tribute to a remarkable figure of the past, for many as may be the claims of greatness on their attention, never will there be too many of the truly great from whose lives and works to draw both example and precept.

THE DIVIDING LINE

THE line dividing abundant success from total failure may be narrow. A slight measure may tip it one way or the other. Almost to succeed is to fail and to escape failure barely may be accounted great success.

A few years ago a Canadian bank backed a silver mining enterprise. The mine did not show richness as expected and the conclusion was reached that the ore was not there and work was stopped. As a consequence the bank failed and the manager was sent to the penitentiary. A company which took over the mine dug 50 feet from where work had been stopped and uncovered a vein of nearly pure silver assaying 2,000 ounces to the ton. Thus the bank which failed was within 50 feet of success but did not know it. Because of lack of pushing a bit farther people lost investments and reputations were wrecked. It was near success yet total failure.

The world may not know so definitely as in this case how often failures come near to being successes or how many successes win by a narrow margin. Whatever it be, the final result determines its rating. Yet, the individual who strives almost to the goal but falls a bit short may have used as great persistence and as good judgment as another who in barely surmounting the grade is acclaimed a winner. Judged by the world, however, there is an immense difference. It is as fatal to fail narrowly as in wider measure since the word implies nothing of circumstances. In the World War Germany almost won. She did achieve some great successes but in the final effort she was not the victor in arms, whatever success she has had later in evading just punishment.

It's the ultimate reckoning which determines the verdict, yet it must be harder to win almost and then fail, for well-grounded hopes turn to disappointment. Some failures are permanent. Others provide stepping stones to success. Between the two there may be a scarcely perceptible line of demarkation but it makes a tremendous difference on which side the balance swings.

Nature, after all, is the one great philanthropist. Million-dollar rains are common in season.

After it is all over the world will know how good a collector France is.

Strange that the figures in a movie contract never appear to be secret, though they may be.

How can man's and woman's rights be equal when everybody knows she can't throw a baseball with hers?

An indulgent wife is one who lets her husband do some of the housework in the belief that he is helping things along.

Jane Addams says men have made a mess of running the world, but they are still useful in bringing home the pay envelopes.

Solomon, if living today, might not find anything new under the sun, but he would find some of the old stuff dressed up in new clothes.

Canceled checks may be evidence of money paid, but it is the balance in the bank that counts most.

There is a belief that a woman cannot throw straight but evidently that does not apply to shooting.

The sun is on its way north, but not showing any speed yet.

If there is luck in odd numbers, 1923 should be a successful year.

New York-Day-By-Day

BY O. O. McINTIRE

NEW YORK, Jan. 25—I am writing this in the drawing room of a train—speeding to Manhattan. An arrogant sun is sinking and across a field moves a home-going hunter with gun and dogs. Blotches of train smoke half obscure a herd of cattle moving sluggishly to a creek. A one-armed fellow with a stop signal waves at the cross roads.

Outside, a portable talking machine is grinding out "Toot! Toot! Tootsie!" And a group of military school cadets are singing off key. Then comes a water tank stop. There is a short order restaurant, a sprinkling of scrofulous shacks and unkempt gardens.

Xtrbgfx! That was the train starting and my fingers missed fire. A clumping of trees behind which gleams the ochre ray of a cabin lamp. It appears a depressing place—a bit of crude realism—and yet there may be more happiness there than in the homes of the rich to which we are rushing. I wonder!

The porte rbuzzes the bell. He tells me he lives in Chicago but was born in Tennessee. He is not very happy because he has sized up his passengers and says he has "a nickel and dime" crowd. I trust he is not indulging in personalities.

A blue black mantle is falling over the rolling country—a jumble of whorls, arabesques and gaps of dim gray and black plush. The trees seem stark and desolate. The talking machine has switched to "Just a Little Love Song." And the mottled lights of another town flash tumbling and swirling by.

The dining car waiter is lurching through the train singing his cheery roundelay: "First call for dinner! First call for dinner!" The young cadets are off with a rush and whoop. Youth ever triumphant.

A dining car of a fast express is a cosmopolitan spot. Across from me sits a man past middle age. His wife is dumpy and the kind I imagine takes a pride in cooking. He strikes me as an honest clod—perhaps secretly hates his uncomely spouse but could not live without her. When she asks a question he merely grunts. She is carrying a little note book with the gilt inscription "My Trip"—perhaps her first one.

Next to me is a lantern jawed man of ecclesiastical bearing. He is a vegetarian. And is quite fussy about having sugar on his tomatoes. He gazed at my wrist watch when I did a "boarding house" reach and somehow I got the idea he sniffed a little contemptuously. If I wanted to be catty I could do the same thing about the rheumatism ring he is wearing.

Down the aisle is a man of Fifth Avenue or the Strand. He is monocled and takes little interest in what is going on about him. He wears a red rose in his coat lapel.

Then there is a traveling salesman—the kind that can travel all day and step from a train as spruce as if they had stepped from the proverbial band-box. He is busy adding up columns of figures in his little book. Perhaps his expense account.

Two young girls in short moth-eaten fur coats—their hair bobbed and lips generously rouged. One carries a motion-picture weekly and is calling various stars by their first names. They cast sheep-eyes at the drummer now and then, but he appears impervious.

The most substantial looking diner is stout with overhanging jowls. He is wearing a roomy suit of clothes, low collar, black tie and has no jewelry adornments. Propped up in front of him is a trade magazine. He tipped his waiter 15 cents.

(Copyright 1923, By The McNaught Syndicate, Inc.)

The Martin

Will Hays seems t' fergit that them Arbuckle films he's goin' t' release wuz made before Fatty turned over a new leaf. Artie Small is organizin' a zouave troupe. He comes from a military family, as his gran'father cleaned up durin' th' Civil War an' his father durin' the world war.

Copyright Nat'l Newspaper Service

Doc Koko's KOLUM

Following

"Wilt thou follow Me?"
The Saviour asked.
The road looked bright and fair,
And filled with youthful hope and zeal
I answered, "Anywhere."

"Wilt thou follow me?"
Again He asked.
The road looked dim ahead;
But I gave one glance at His glowing face;
"To the end, Dear Lord," I said.

"Wilt thou follow on?"
I almost blanched.
For the road was rough and new,
But I felt the grip of His steady hand.
"Yea, Lord, so I'm with you."

"Still followest thou?"
'Twas a tender tone,
And it thrilled my inmost heart.
I answered not, but He drew me close,
And I knew we would never part.

—P. E.

No Harm Done

The new post commandant was of a highly moral character and was amazed and shocked at what he considered lax ways about the camp. What particularly astounded him was when he dropped down to the athletic field on a Sunday and found B and C companies engaged in what had all the earmarks of a ball game.

"See here," he exclaimed, getting the players on the carpet before him, "don't you know you shouldn't play ball on Sunday?"

There was a brief silence until the intelligent shortstop conceived a bright idea.

"We ain't playin' ball, colonel," he explained. "We're just practisin' through nine innings for the next game."

The Power of Love

Captain (sharply)—"Button up that coat."

Married Recruit (absently)—"Yes, my dear."—The Allegheny Campus.

Want a Union Army

The soldier was telling the workman about a battle he had once been in that lasted from six o'clock in the morning until seven o'clock at night. His description was most graphic, and he became very enthusiastic.

"There's one thing I can't understand about the story," said the workman, slowly, when he had finished. "You say that the battle began at six o'clock in the morning and lasted until seven o'clock at night?"

"Yes, that's so," was the reply.

"Well," retorted the workman, "the unions wouldn't stand for such hours nowadays."

As Bad as That

"Will you love me if I give up all my bad habits?"

"But, George, how could you expect me to love a perfect stranger?"

Three Words A Day

FORMIDABLE

Adjective; pronounced for-mi-da-bl; accent on first syllable. Hard to deal with; difficult to overcome or perform. Example: It is a formidable situation, but I believe I can overcome it.

SUPPOSITION

Noun; pronounced sup-o-zish-on; accent on third syllable. A presumption; a hypothesis. Example: It is a mere supposition on her part; she really knows little or nothing about it.

INTUITION

Noun; pronounced in-tu-ish-un, accent on first and third syllables. The power of knowing without recourse to inference or reasoning, as "Sagacity and a nameless something more—let us call it intuition"—Hawthorne.

(The L. G. Reynolds' Service)

GOOD MANNERS

THE moment when guests are present is not the time for the mother to correct faults in her children. A mild reproof may be avoidable sometimes, but banishment from the visitors' presence is the proper remedy for any grave breach of discipline, leaving punishment, if necessary, until later. In any event the hostess never should show that her temper is ruffled.

THAT GUILTIEST FEELING — BY BRIGGS

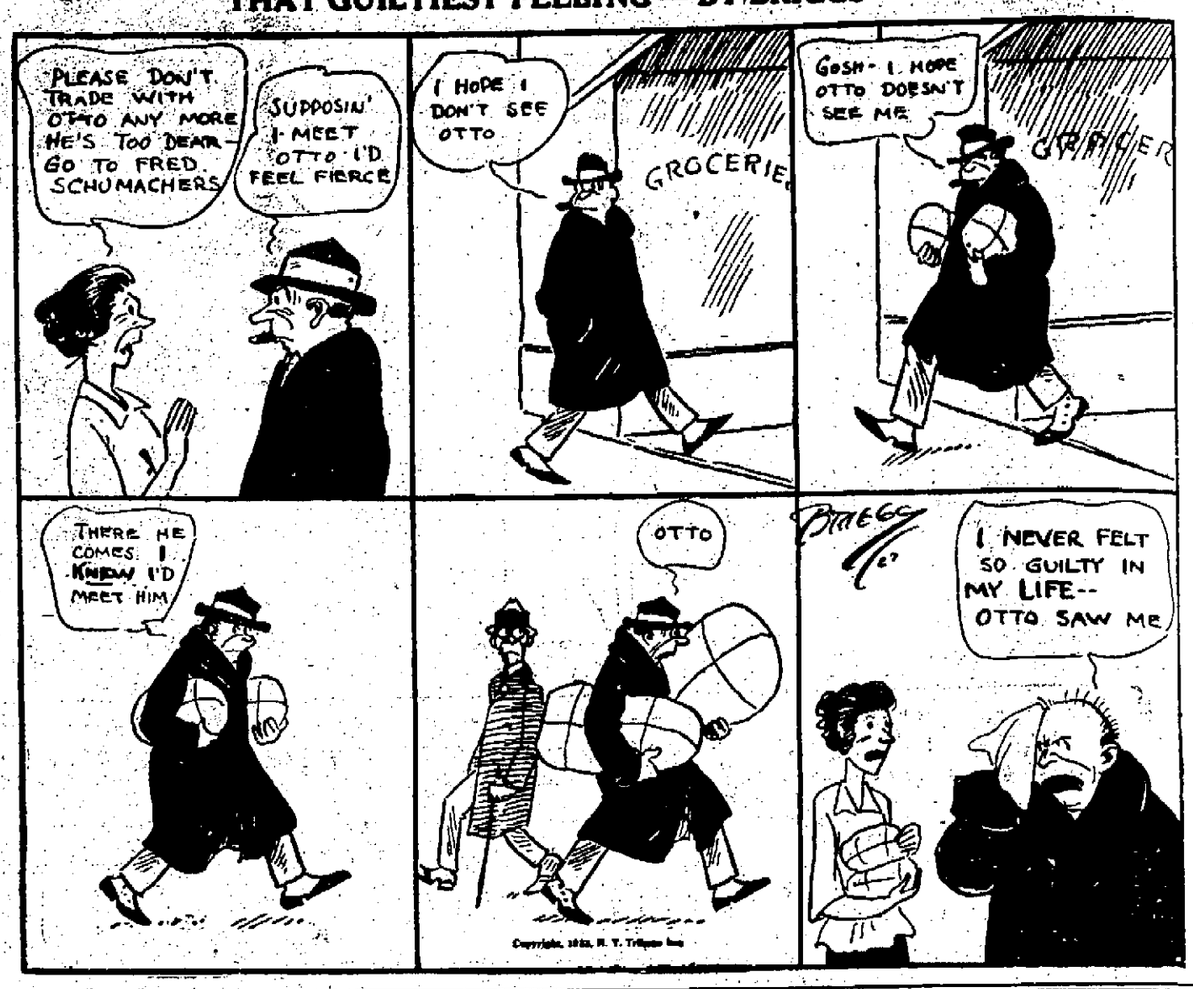

THE OLD HOME TOWN — BY STANLEY

EVERETT TRUE — BY CONDO

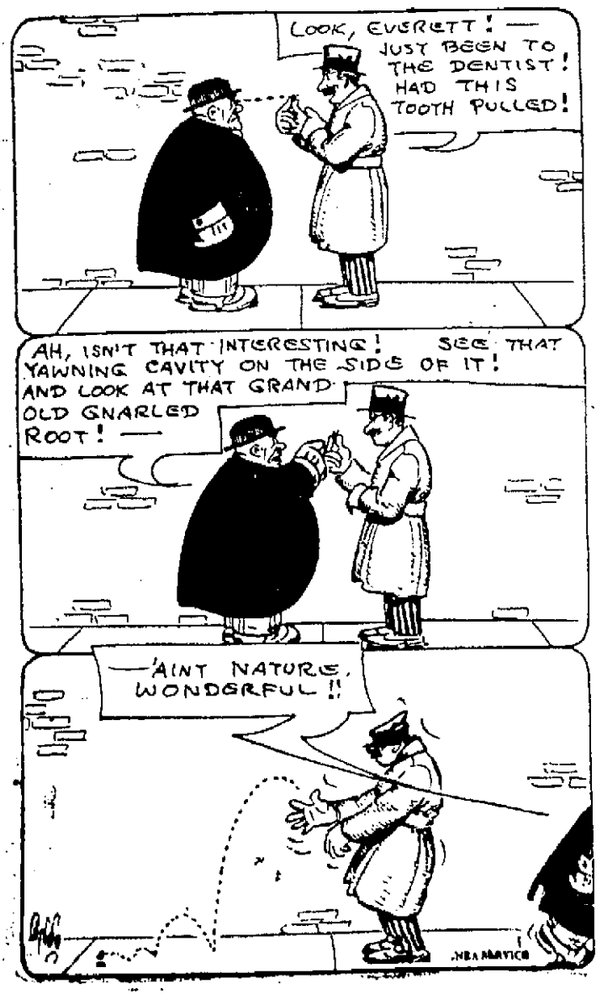

BARNEY GOOGLE — It Isn't Hard To Guess What The Fortune-Teller Said — BY BILLY DE BECK

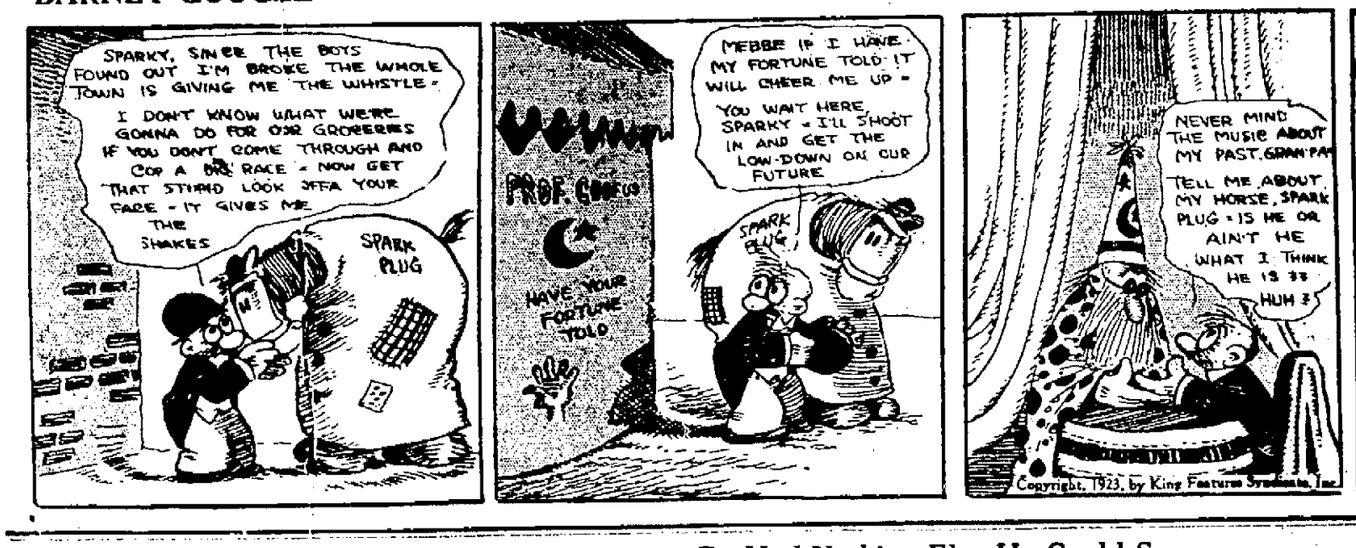
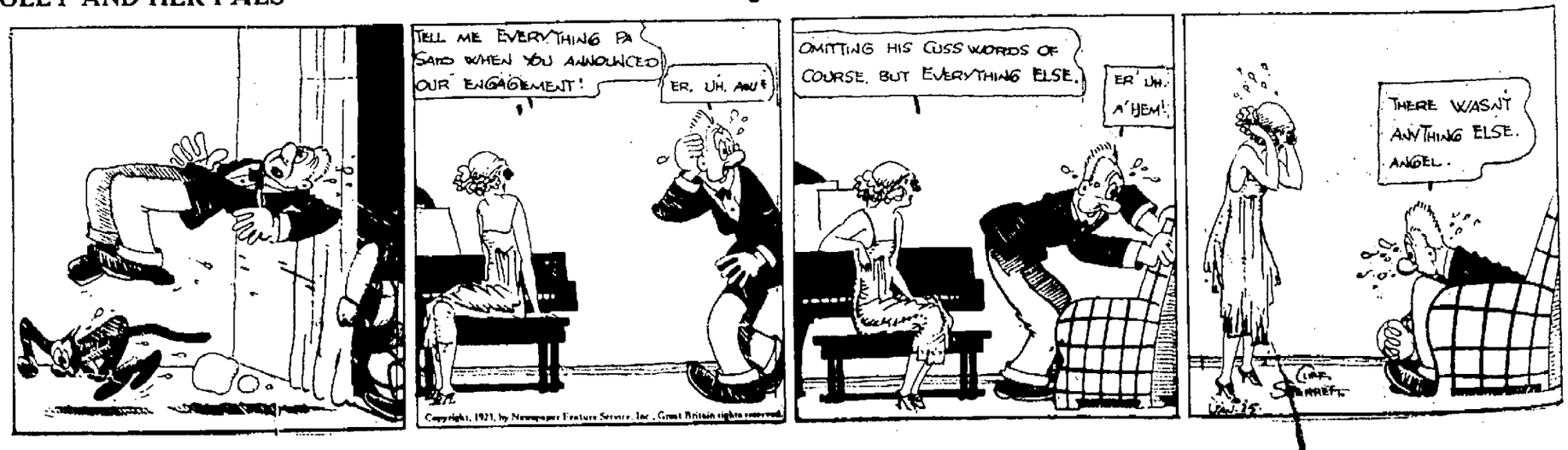
POLLY AND HER PALS — Pa Had Nothing Else He Could Say — BY CLIFF STERRETT